A COMMUNITY NEWSPAPER SERVING ALL OF BELLEVILLE

BELLEVILLE NEWS

The Belleville News
Vol. XII., No. 39.

Entered as Second Class Mail Matter, At Newark, N. J., Post Office, Under Act of March 3, 1879, On October 9, 1925.

OFFICIAL NEWSPAPER TOWN OF BELLEVILLE | BELLEVILLE, N. J., FRIDAY, MAY 21, 1937 | PRICE TWO CENTS

Clee Unit Receives State Charter No. 5

About 80 Workers Have Already Signed The Roll

Belleville Unit, Clee for Governor Clubs, has been officially chartered as Unit No. 5. Announcement to this effect was made Monday evening at a meeting in the town hall.

Already 80 workers have signed and additional cards are still being received.

Chairman Lawrence E. Keenan presided and explained the purposes of the club. It was decided to hold the charter open until after the next meeting which has been tentatively set for Thursday evening, June 3, at the town hall.

It is expected that by that time an important announcement will have been made by Dr. Clee as to his expected candidacy. Arrangements for speakers are being made for that meeting by William H. Bayne, Jr., who has been named chairman of the speakers' committee of the local group.

George H. Holden has been appointed publicity chairman.

Edward J. Abromson and Harry Machette led the discussion at the meeting as to the aims and purposes of the club and there were many helpful suggestions which came from those in attendance who know Dr. Clee well personally and are interested in seeing a man of his type in the governor's chair.

County Studies Plan To Widen Street

Belleville News Has Made Plea "On Death Avenue" For Years

A proposal to widen and improve Belleville avenue, characterized by this newspaper as a "death trap," is under consideration by William Stickel, county engineer.

Robert Carpenter, clerk of the road committee of the Board of Freeholders, informed Mrs. Florence R. Morey, town clerk, that the petition of ninety-five merchants and residents to widen the thoroughfare was referred by the group to Stickel "for study and recommendation."

Signers of the petition, in citing several fatal auto crashes in Belleville avenue, asked the freeholders to eliminate "this death trap and business detriment." The petition asks that the street be widened from the Bloomfield line east to Washington avenue.

Pet Show Given At No. 9 School

Twenty-Two Animals of Wide Variety Were Shown

A pet show was given Friday by the seventh grade club of Public School No. 9 in the auditorium of the school. All the classes in the building were invited by Miss Kathryn Conklin, the seventh grade teacher.

There were twenty-two pets entered in the show, including a great variety of dogs, cats, guinea pigs, goats and chickens.

The judges were Mrs. Andrew Conklin, Mrs. Daisy S. Wadsworth and Thomas Gryczka, principal. The judges chose June Skinner's dog as the prettiest, Helen Brown's dog, the smartest and Florence Donotone's baby goat, the most unusual.

Wedding Plans

Miss Ruth Handley, daughter of Mr. and Mrs. William J. Handley of 179 New street, has announced plans for her marriage June 5 to John S. Clarkson, son of Mr. and Mrs. John Clarkson of 124 Mt. Prospect avenue. The ceremony will take place at Fewsmith Memorial Presbyterian Church, the pastor, Dr. O. Bell Close, officiating.

The bride-elect has chosen her fiance's sister, Miss Rena Clarkson, as her only attendant. Ronald Clarkson will be his brother's best man.

Miss Handley attended Belleville High School. Mr. Clarkson is a graduate of Barringer Evening High School and is a senior at Essex County Junior College. Several showers have been given for Miss Handley.

If it's an engagement ring or a wedding ring, see Victor Hart Jeweler, 457 Washington avenue Belleville. Diamond engagement rings, $7 up; wedding rings, $3 up.

Veterans Complete Plans for Services In Belleville on Memorial Day

Decorating of Graves, Placing Wreaths and Speeches Will Have Part in Annual Program

Plans, as arranged by the Belleville Memorial Day Committee, include decorating graves of all veterans and placing of wreaths at the monument at the Town Hall, at St. Peter's Church and at the Veterans' Home.

The services will start at 9 o'clock at the Town Hall where the parade will form and proceed north to Van Houten place, thence to Hornblower avenue to St. Peter's monument where services will be held. Rev. Joseph Kelly has been invited to speak. The parade will then proceed to Christ Church Cemetery, Main street, where the Rev. Peter R. Deckenbach will be the speaker.

A wreath will be placed on the monument at the Veterans' Home, Belleville avenue, and services will also be held at that point. There will be services at the Belleville bridge by the auxiliaries of the Belleville Veterans' organizations. At the old Dutch Reformed Church services will also be held and the Rev. John Struyk will be the speaker.

Boston U. Honors Belleville Girl

Muriel Beresford Inducted As President of Student Board

Newly elected members of the Student Government Board at Boston University's college of practical arts and letters were inducted into office yesterday at the traditional "going out and coming" in ceremony which always features the final student government assembly of the year. Helen Sweeney of Belmont, Mass., outgoing president, presided, and administered the oath of office to the new members of the board and to Muriel Beresford of Belleville, incoming president. Greta Franzen of Lynn, Mass., secretary, read the annual report, and plans were announced for the annual student government board banquet, which was held on May 3.

Meeting Held By Woman's G.O.P. Club

Observe 4th Anniversary With Membership Tea

The Belleville Woman's Republican Club held the closing meeting of the season on Thursday afternoon, May 13, at the Woman's Club house, 51 Rossmore place. The president, Mrs. John F. O'Brien, Jr., presided.

It was the fourth anniversary of the organization of the club, and a membership tea, six new members having been received during the year. They are Mrs. Annie Cammin, Mrs. Florence W. Estelle, Mrs. Ethel Fenno, Mrs. E. J. Moniot, Mrs. J. M. Rainie and Mrs. Florence R. Smith.

The new members were presented with corsages by Mrs. William H. K. Davey. Mrs. N. Burrington was a guest. A letter of congratulation was read from Senator Lester H. Clee, who regretted his inability to be present. The club went on record as giving whole-hearted support to Clee as governor. Arrangements were made for the annual bus ride to Asbury Park, for July 21. Miss Esther H. Adams poured and cut the birthday cake. Mrs. George Hemmer was in charge of entertainment. Mrs. Burrington made highest score in the guessing contest, with Mrs. Fred Van Duyn second, and Mrs. Harvey W. Mumford winning consolation award.

In another game, Mrs. Estelle, Mrs. J. K. Alexander and Mrs. Davey were the winners.

Mrs. Emily A. Sundheimer will entertain at a June party at her home, 243 Ralph street, on Tuesday afternoon, June 8.

Praises Rotarian's Son

Julius Fass, member of Belleville Rotary Club Wednesday at luncheon in the Forest Hill Field Club expressed a thought that it uppermost in the mind of every parent when he drew attention of Rotarians to the fact that a son of one of the members, Homer C. Zink, Jr., had played a hero's part in saving a boy from drowning last Sunday in the Passaic River.

Said Julius:

"I want to say that I am happy to learn that the son of one of our members saved a young boy's life last Sunday. It is a source of pleasure to all of us to know that sons of Rotarians try to save lives not destroy them."

Dance Arranged for Church Building Fund

Popular Orchestras To Play At St. Anthony's Affair

A dance will be held starting at 7 o'clock Sunday evening and continuing until 2 Monday morning in the Mosque for the benefit of St. Anthony's Catholic Church building fund.

Two bands including George Hall and his orchestra, featuring Dolly Dawn, charming songstress, will be on hand. George Emery's band will also play.

Louis Gintella is general chairman assisted by a committee and Thomas D'Avella, chairman of the building fund, and Rev. Cataldo Allessi, treasurer.

George Hall comes direct from the Hotel Taft, New York, to the Mosque. His orchestra broadcasts nightly over CBS radio network.

This engagement will mark the first opportunity that many of Hall's admirers have had to see as well as hear their favorite of the kilocycles in action.

Direct from Hotel Taft in New York City, at which the orchestra has been featured each season since July 1931, Hall and his musical aggregation will include in their local program many of the specialized arrangements that have won them acclaim on their coast-to-coast broadcast from the Taft.

Miss Dawn, charming brunette songstress who was discovered by Hail, singing in an amateur contest two years ago, was born and educated in Newark and is a cousin of Dick Stabile, the orchestra leader. She was first heard by Hall during an amateur contest at a Newark theatre. George was impressed with her vocalizing and arranged an audition. The audition was successful for Miss Dawn and she was immediately engaged to sing with the Hall orchestra at the Taft hotel, New York, and to appear on the CBS network programs.

Harry Byrne Opens Package Store Today

Town Hall Liquors Offers Modern Up-To-The Minute Service

Harry Byrne's Town Hall Liquors, a package store, opens today at 109 Washington avenue, displaying some of the choicest standard brands on the market.

It will be recalled that for months Mr. Byrne had difficulty to obtain his license receiving opposition from the Liquor Dealers' Association. Finally the Town Commission, after hearing all arguments from both sides, unanimously favored Byrne, who also operates a lunch wagon at Washington and Belleville avenues, opposite the Town Hall. He is a member of Belleville Lodge of Elks.

The new store will be replete with the most modern layout and will carry a full line of stock.

A special feature will be the delivery trucks which will not carry any advertising letters. It is planned to establish a route beer service whereby customers who desire to have beer delivered by the case in bottles will be cared for. Customers stocks will be checked and if in need of replenishing immediate service will be given.

Mr. Byrne cordially invites inspection of his new store.

Belleville vs. Bloomfield

Having disposed of West Side Tuesday and made the score five victories and four defeats the Belleville High school baseball team is out to upset another top-notcher when it tangles with Bloomfield High at the latter's home grounds this afternoon.

Nine Lives

A cat has nine lives, so 'tis said, but here's a story of a bird with nine lives.

Mrs. Edward Dunham of 114 Cedar Hill avenue, glancing out her living room window at 12 o'clock noon Tuesday saw her cat with a bird in its mouth. Believing the bird was dead she saw no reason for rescuing the feathered friend.

At 3 o'clock her son, Edward, returned for high school and saw the cat with the bird in its paws. Just out of curiosity he took it away from the tabby.

And lo and behold the bird spread its wings and flew away without any sign of injury.

That bird is probably looked on with askance as he tells his story in birdom of his three hours with a cat.

Past Masters Plan Three-Fold Program

Final Spring Meeting Is Scheduled for Newark

A program of three-fold significance has been arranged for the final Spring meeting of the Past Masters'

C. Lyle Hagaman

Masonic Association of Essex County to be held in the main Kane Lodge Room, Masonic Temple, 20 Hill street, Newark, on Wednesday evening.

Unusual honors will be paid to these craftsmen, who have achieved fame in freemasonary. Right Worshipful C. Lyle Hagaman, junior grand warden, will speak on a subject of pertinent interest to the craft. This will mark Hagaman's first visit in an official capacity to Essex County since his recent election to the office he now occupies in grand lodge. Special ceremonies have been arranged to observe the home-coming of Right Worshipful John R. Wiltsie, secretary of the association, who until recently had been forced to absent himself from his duties because of a serious illness.

Wiltsie was this year appointed by the grand master, Most Worshipful Harry E. Hutchinson, to the high office of grand pursuivant. Another feature will be a talk by the grand historian, Right Worshipful David McGregor, upon the history of the association, which this year is celebrating its fortieth anniversary. Vocal selections will be rendered by Worshipful William H. Tallau, Past Master of Forest Hill Lodge No. 206, accompanied by Edmund G. Rainey, organist of Forest Hill Lodge.

Refreshments will be served under the direction of Right Worshipful Abe Hannoch. J. Howard Haring, president of the association, will preside. First Vice President William A. Braun will render the final report covering the fortieth anniversary banquet which was held at the Essex House, Newark, on April 10. All past masters, reigning worshipful masters and wardens are invited to attend this meeting.

Announcement will be made of plans for a projected visit to a broadcasting studio in New York City as a feature of the Fall program. This will be limited to members of the Past Masters' Association and their families.

Library News

Books on travel are on display in the adult department this week. Among the group are:

"Seeing Paris," Newman; "Seeing London, Newman; "In Search of Scotland," Morton; "Story of Bermuda," Strode; "Cape Cod Yesterdays," Lincoln, and "Book of Boston," Shackleford.

There are many attractive travel folders in the display, for public use, which will prove very helpful to those who contemplate a cruise or a trip abroad this year.

Visits Mother

Mrs. Margaret Reade and son, Jerry, are spending their vacation at the home of her parents, Mr. and Mrs. Frederick Kraft of 66 Terry street.

Homer Zink, Jr., Rescues Newark Lad From Drowning in Passaic River

Eleven-Year-Old Youngster Had Taken First Plunge Of Season And Yelled For Help

An eleven-year-old-boy, Christopher Heeney, 41 Elliott street, Newark, was rescued from drowning in the Passaic River Sunday by Homer Zink, Jr., eighteen-year-old son of former Assemblyman Zink.

Young Heeney had gone to the Passaic for a swim with his brother and another lad. Heeney dove in near Second River. When he failed to come to the surface at once his brother, Edmond, 9, and James Sheridan, the chum, 10, of 182 Montclair avenue, Newark, became alarmed. Suddenly Christopher appeared above the surface. He was struggling and yelled for help.

Hearing the outcries, Zink who was rowing in a shell from the Nereid Boat Club, sped to the scene. Leaping from his boat, he hauled young Heeney to shore.

Belleville and Newark police had been summoned and the two boys were taken to North Newark Hospital. Zink was treated for cuts he received when he struck his right leg and foot against rocks in the river. The Heeney boy was revived and later sent to City Hospital.

The Heeney boys are sons of Fireman Christopher Heeney, driver for Battalion Chief Egan. Zink lives with his father at 26 Rossmore place.

Valleyites Discuss Abuse at Ball Field

Trucks and Automobiles Are Driven Over Baseball Diamond

The Valley Improvement Association has interested itself in a movement to better conditions at Terry street baseball field where it is said teams and spectators at evening games abuse the privilege afforded them.

Secretary O. A. Current has been instructed to communicate with Edward Lister, recreation director, to protest against the carelessness, in particular as regards trucks and automobiles being driven around the bases and across the diamond.

Police Chief George Spatz will be asked to provide a patrolman to police the field during and immediately after games.

Through co-operation of the town officials and the County Park Commission unauthorized dumping along Main street on the park property is being prevented. The next meeting of the association will be held Thursday evening, May 27.

Merchants To Discuss Wednesday Closing

Meeting Is Called for Monday at Town Hall

Plans for Wednesday afternoon closing of stores during the summer, as outlined in this newspaper last week, will be furthered Monday night at a meeting of merchants and business men in the town hall at 8 o'clock.

A canvas of stores has been made by the committee and a favorable response has been heard. Those who are endeavoring to push the plan which is similar to other wide-awake municipalities urge the Woman's Club, in particular, and other women's organizations to cooperate by telling storekeepers they favor the movement. Louis A. Noll, head of the Trent Trucking Company, and Joseph McGrath of Eddie's Market started the movement, which to date includes the chain stores as well as individuals.

The stores would remain closed Wednesday afternoon during June, July and August.

Committees Named to Study Proposed Abandonment of Soho School No. 2

Three Members of School Board, Four Parents and P.-T. A. of Public School No. 7 To Decide the Matter

A committee appointed from the Board of Education by President John P. Dailey and one representing parents in Soho section who object to proposed abandonment of Public School No. 2 will confer soon to decide the matter.

School Commissioners Herbert C. Schmutz, Charles Gebhardt, Jr., and Mrs. Mary Sheldon are the school choices and Harold Schulthess, president of the Soho Park Improvement Association; J. Gordon Gant, Mrs. Ruth Frederick and John Lanza, represent the objectors to the plan. It is also planned that the committee will be augmented by members from the P.-T. A. of Public School No. 7 to which part of the No. 2 pupils would be transferred.

Many parents attended the school board meeting Monday night to protest elimination of the school, several stating that if the school was needed in Soho "years ago it is certainly needed more today." In addition to those attending a petition was submitted on which were 172 names of objectors. Sentiment attached to the old school was also used as an argument to retain the structure as a school.

Town Commissioner William D. Clark appeared in "a dual role." He spoke "as a commissioner as well as taxpayer in Belleville for many years" urging retention of the school. He stated that it would cost far more in the future should a school be needed in the section than to retain the present building. He cited possibilities of development of land in the section, the park extension and subway.

Residents, who last week appealed to the Town Commission to preserve the school, protested that abandoning the school would deteriorate property values in the section, make children walk over a mile to other schools and endanger children by forcing them to "walk across a dump or across a railroad track."

Mr. Dailey explained the proposal is an effort to save $9,480 annually in the education of the 111 pupils now at School 2. Saving in janitor service, light, heat, water, telephone and salaries are involved, he said. He pointed out that enrollment has dropped from 182 in 1931 to 111 in 1937.

No Staff Psychologist

Belleville schools will not have a staff psychologist in the near future because there is no money available for that purpose, Mr. Schmutz said when apprised of action by the Belleville Women's Club favoring inauguration of psychological service.

Board members appreciate the need for psychological advice in the schools, he stated, but can't provide it. The club recently adopted a resolution urging "special classes for subnormal children and psychological service for normal and sub-normal groups."

A request by the Belleville Teachers' Association that salaries be paid either monthly or semimonthly over 10-month or 12-month periods "at the individual election of the teacher concerned" was referred to the teachers' committee for study.

The teachers differ on the method of pay they prefer, Mr. Dailey explained, and suggested the individual choice as a possible solution.

Still in the Dough

Miss Dorothy L. Shaner, director of the high school cafeteria, reported that 10,818 meals at an average cost of 10.7 cents to the pupils were served in April and resulted in a profit of $159.

Miss Shaner was reappointed. Charles F. Schultz of Englewood was appointed high school commercial teacher.

Amy Stratton Pupils In Recital Tonight

Numbers To Include Many Compositions of Famous Artists

Amy G. Stratton, pianist, will present a group of her pupils in their annual recital at Masonic Temple tonight at 8 o'clock.

Numbers will include compositions by Schubert, Mozart, Tschaikowsky, Brahms, Bach, Beethoven, Williams, Mendelssohn, Heller, Kerr, Dvorak, Grieg and Gounod.

Guest artists will be the Misses Winifred Westra, soprano, and Marion North, monologist. Miss Westra will be accompanied by Robert Derick.

Director Gerard Holds Annual Inspection

Heads of Plants Visit Fire and Police Departments

The annual inspection of Belleville Police and Fire departments was held Thursday under the direction of Commissioner George R. Gerard, director of Public Safety, who instituted the plan when he took office three years ago.

Accompanied by a delegation of prominent citizens, including Philip Dettelbach, L. Sonneborn and Sons; M. F. Tiernan, Wallace and Tiernan Co.; Hector Plansoen, of Federal Leather Company; Harry Specht, vice-president and general manager of Eastwood-Neally Corp.; Willard Sawyer, Thompson Machine Company; Richard S. Bicknell, Isolantite Co., and Frank Chambers, vice president National Grain and Yeast Company, a visit was made to each of the three firehouses and to police headquarters in the Town Hall. A thorough inspection was made of the buildings, apparatus and personnel of the departments. At each place nearly a complete personnel of members headed by respective officers was inspected.

At the Town Hall several members of the group, Mayor William H. Williams and Commissioner Joseph King gave brief talks. All expressed themselves as well pleased with what they saw and voiced the belief that the town and large industries represented are well protected.

During the last year Belleville's fire loss was at a minimum, reaching only $7,500 total. The police have solved every major crime since Director Gerard has taken office.

Juniors Plan Mother Daughter Dinner

Will Be Held Tuesday in Franklin Arms, Bloomfield

The fourth annual mother and daughter dinner of the Belleville Junior Woman's Club will be held Tuesday evening in the Mexican patio of the Franklin Arms in Bloomfield at 7:30.

The advisory board will be the guests of honor. They are Mrs. William Engelman, Mrs. C. S. Smith, Mrs. L. G. Stem, Mrs. George Oslin, Mrs. Willard Y. Strange, Mrs. D. S. Tillou and Mrs. Lloyd Nunn.

The committee chairman are Miss Doris Soleau, program; Miss Cathrine Comesky, decorations; Miss Vivian Kilpatrick, reservations; Miss Regina Lynch, invitations and Miss Betty Shurts, publicity.

Entertainment and community singing will follow.

To Hold Services for Mrs. Mary Mueller

Local Woman Died Suddenly at Her Home Yesterday

Mrs. Mary Mueller, wife of Harry Mueller, of 475 Franklin avenue, died suddenly at her home yesterday morning. Mrs. Mueller was born in Harrison and was the daughter of the late Mr. and Mrs. Michael Fitzpatrick. She had lived in town 35 years.

Besides her husband, she leaves a son, Harry, 12, and a daughter, Bertha, 10, of the Franklin avenue address; a sister, Lillian of Nutley, and two brothers, Joseph and Arthur of Newark.

Funeral services will be held tomorrow afternoon at 2 P. M. at the home.

Laundry Strike Ends With Pay Increases

Silver Lake Firm Meets Demands of Union Organizer

Wage increases and union recognition are parts of an agreement signed by Sidney Zeitlin, president of the Superior Laundry Company, Inc., 143 Heckel street, and William Teitelbaum, organizer for the International Laundry Workers' Union, an A. F. of L. unit.

Thus ends a ten-day strike at the plant.

The settlement included pay increases from 27 to 30 cents per hour with another increase within four months. Ten strikers were re-instated and the management reserves the right to hire employees.

(Continued on Page Five)

WASHINGTON FOOD CENTER

By trading regularly at the Washington Food Market you get the better foods at GREATER SAVINGS. Prices are consistently low — But here are some FEATURE SAVINGS.

554 Washington Ave.

PHONE BElleville 2-4374 **Belleville, N. J.** PHONE BElleville 2-4374

COMPARE THESE PRICES
THEY ARE
KNOCK - OUT VALUES

THURSDAY, FRIDAY and SATURDAY

Prime Chuck
POT ROAST lb 19¢

Rumps, Legs, Rollettes of
VEAL lb 21¢

Wilson's Sugar Cured Smoked
HAMS lb 23¢
(Whole or Shank Half)

Center Cut
SLICED HAM lb 35¢

Super Special
FRIDAY, 2 P. M. to 5 P. M.

Fresh Jersey
CALA HAMS 15½ lb
SHORT SHANK

SEA FOOD Specials

Fresh Porgies, Flounders, Whiting, Butter Fish . . lb 8¢

Filet of Haddock or Cod Steaks . . lb 12½¢

Chesapeake Bay Buck Shad . . lb 9¢

Special Parking for our Customers, More Room to Shop

STORE HOURS: MON. to THURS. 8 a.m. to 7:30 p.m.
FRIDAY & SATURDAY—8:00 a.m. to 10:00 p.m.
We Reserve the Right to Limit Quantities

GROCERY DEPARTMENT

ASTOR
COFFEE . . . . . lb can 23¢

AMERICAN FINE GRANULATED
SUGAR . . . . . 5 lbs 23¢

5 OZ. JAR HONEY BRAND
CORNED BEEF . . . . . 17¢

9 OZ. CAN HYGRADE VIENNA
SAUSAGE or FRANKFURTERS . . . . 19¢
COCKTAIL STYLE

LARGE CALIFORNIA
PRUNES . . . . . 3 lbs 25¢

DRIED FANCY
MIXED FRUITS . . . 2 lbs 25¢

DWARFIES
Rice or Wheat Puffs 2 boxes 15¢

CALIFORNIA
TOMATOES . . . lgst can 10¢

WARRANTY WHOLE
APRICOTS . . . . . can 10¢

PHILLIP'S DELICIOUS
Tomato or Veg. Soup 5 cans 24¢

20 OZ. CAN PHILLIPS
TOMATO JUICE . 4 cans 25¢

ROYAL SCARLET
Grapefruit Juice 3 cans 25¢

KRASDALE'S ORANGE and
Grapefruit Juice 2 cans 19¢

SUNSHINE KRISPY
CRACKERS . . . . lb box 15¢

SPRY . . 3 lbs 55¢ . . 1 lb 19¢

EVR-READY
DOG FOOD . . . . 4 cans 25¢

STALEY'S
CUBE STARCH . 2 boxes 13¢

LG. BOX OCTAGON
GRANULATED SOAP . . 15¢

BIG PEET
LAUNDRY SOAP 12 bars 25¢

FAIRY SOAP . . 3 cakes 10¢

SKOUT
HAND SOAP . 2½ lb can 10¢

YANKEE CLIPPER ROCK
LOBSTER . . . . 19¢

HARVEST MOON
SALAD DRESSING
pt 15¢ . . ½ pt 9¢

SPECIAL VALUE! 3 QT., 3 PURPOSE ALUMINUM FRENCH FRYER
Send only 50¢ and SALES SLIP showing your purchase of

3½	20c
7	39c
24½	1.09

HECKERS' NEVER FAIL FLOUR
SUPERLATIVE

-:- DAIRY DEPT. -:-

STRICTLY FRESH JERSEY
White Leghorn
EGGS
29¢ doz

WILSON'S ROLL
BUTTER lb. 33c

PABST-ETT
Cheese & Cheeseham 2 for 25¢

BLUE LABEL PIMENTO, OLIVE-PIMENTO
RELISH CHEESE . . . . . 15¢
IN GLASS JAR

1 LB. BOXES FINK'S
GRADE A LARD . . . . 2 for 29¢

Large Selected
EGGS
25¢ doz

THREE DAY SPECIALS!

MON., MAY 23	TUES., MAY 24	WED., MAY 25
BEEF FOR STEW lb. 22c	FRESH Beef or Lamb Liver lb. 19c	RIB OR SHOULDER LAMB CHOPS lb. 24c
ALICE MAY OATMEAL 5c box	Kellogg's Shredded Wheat Biscuits 10c	FELDMAN'S BEVERAGES Lgst. btles. 5c
Fancy New Potatoes 4 lbs. 10c	NEW ONIONS 4 lbs. 10c	Fancy Strawberries 10c box

FRUITS & VEGETABLES

Extra Large Florida
ORANGES doz 29¢

Fancy Large
PINEAPPLES ea 10¢

California
LEMONS doz 12¢

Large Seedless
GRAPEFRUIT 3 for 13¢

Fancy Argentina
GRAPES 2 lbs 15¢

Fancy Jersey
SPINACH 3 lbs 10¢

Fancy Jersey
RHUBARB 4 bun 20¢

New Green
CABBAGE 3 lbs 10¢

Fancy
SWEET PEAS lb 6¢

Fancy String
BEANS 2 lbs 15¢

BAKERY DEPARTMENT

HOME MADE BREAD
loaf 5¢

VIENNA BREAD
loaf 5¢

FRESH BAKED ROLLS
dozen 15¢

...ocieties, Lodges, Clubs

...T WHEN THEY MEET

. E. S.
...mple, Jorale-
...d and fourth Mon-
...h.

...n Legion
Post No. 105
...l third Mondays of
...e Legion Chateau,
...venue.

... of Hibernians.
...ter's Annex, second
...ys of the month.

...d, Dames of Malta
...third Thursdays of
...Odd Fellows' Hall,
...wark.

...mbly No. 3
...bow for Girls
... third Tuesday of
...sonic Temple, Jor-

... Elks,
...e No. 1128
...ond and fourth
...th at the Elks'

...e Lodge No. 108
. & A. M.,
...nd and fourth Wednes-
...nic Temple.

...aftsman's Club, No. 409.
... Wednesday night of the
...asonic Temple.

...le Council No. 215,
... Daughters of Liberty
...t and third Mondays in
...ome.

...lle Council No. 163
...r. O. U. A. M.
...st and third Tuesdays of
... at the Exempt Firemen's
...ralemon and Stephens

...lle Chapter, O. E. S.
...e first and third Thursdays
...onth at Masonic Temple,
... street.

...estern of America
...eral Phil Kearny, No. 27
...rst and third Tuesdays at
...Home, 43 Rossmore place.

...Sancta Maria, C. D. of A.,
... second and fourth Tuesday
... month at Knights of Colum-
...dquarters.

...veryman's Bible Class
Of Belleville
... at the Masonic Temple, Jor-
... street, near Washington ave-
...very Sunday at 9:30 A. M.
...enominational).

...seph King Association
...he second Saturday of each
... headquarters, 414 Wash-

...eter's Social Society
...very Thursday night in the
...Hall.

...George A. Younginer Post
... Veterans Foreign Wars,
...t and third Thursdays of
...at Veterans' Hall, Belle-
...and Stephens streets.

Hill-Top Improvement Association meets at Recreation House first and third Thursdays, 8:15 P. M.

Congregation A. A. A.
Meets every first Thursday at Synagogue.

General Sedgewick Circle
Ladies of the G. A. R.
Meets second and fourth Tuesdays of each month at the Exempt Firemen's Home, Joralemon and Stephens street.

Dr. Laura Wright Union
of the W. C. T. U.
Meets every fourth Friday at the ome of different members.

Young Republicans of Belleville, Inc.
Meet on the third Wednesday of each month at the Exempt Firemen's Hall, 241 Stephens street.

Ladies' Auxiliary of Congregation
A. A. A.
Meets every other Tuesday at Synagogue.

Progress Club
Meets every other Monday at synagogue.

Colored Women's Welfare Council
Meets every Tuesday at 47 Belleville avenue. President, Mrs. A. Woodson; secretary, Mrs. G. Peterson.

Belleville Camp 196
Patriotic Order Sons of America
Meets second and fourth Fridays of each month at the Exempt Firemen's Home, Joralemon and Stephens streets.

Ladies' Catholic Benevolent Ass'n.
Meets first and third Mondays in St. Peter's Annex.

Ladies' Auxiliary,
Younginger Post, V. F. W.
Meets second and fourth Mondays at Veterans' Hall, Belleville avenue and Stephens street.

Star of Belleville, Circle No. 595
Companions of the Forest Of Amer.
Meets second Wednesday of each month at Knights of Columbus Home, 43 Rosmore place.

Knights of Columbus
Meets first and third Monday at 43 Rossmore place.

Clan Stewart, No. 273,
Order of Scottish Clans.
Meets the first and third Wednesdays of each month at Elks' Club.

Good American Council No. 102
Daughters of America
Meets first, third and fourth Mondays of each month at the Exempt Firemen's Home, Joralemon and Stephens street.

Good Will Council,
Loyal Ladies of Royal Arcanum.
Meets first and third Monday at R. A. Home, 137 Broadway, Newark.

Belleville Chess Club
Meets every Monday at Recreation House, Joralemon street and Garden avenue, at 8 P. M.

Harmony Lodge 25, I. O. O. F.
Meets first and third Mondays of each month in the Masonic Temple in Joralemon street. Officers are: Noble grand, Joseph Turano; vice grand, R. A. VanEsselstine; recording secretary, George Beasley; financial secretary, Chester Chinnock, and treasurer, Howard Holmes.

Belleville Rotary Club
Meets Wednesday noon at Forest Hill Golf Club, Belleville avenue, Belleville-Bloomfield line.

Lady Elks' Social Club
Meets the second and fourth Wednesday evenings of each month at the Elks' Club.

Lions' Club
Meets Thursday noon at Club Evergreen.

Ladies' Auxiliary
Of St. Peter's Church
Meets at St. Peter's on the last Monday of each month.

The Regular Republican Organization
Meets the second Friday night of each month at the Elks' Home.

Belleville Post 105
American Legion Auxiliary
Meets second and fourth Tuesdays of each month at the Legion Chateau, 170 Washington avenue.

Polyphonic Music Club
Meets last Monday of each month at the Stratton studio, 325 Union avenue.

Holyrood Lodge,
Daughters of Scotia.
Meets first and third Tuesdays in Elks' Home, Washington avenue.

North Star Chapter
Order of Easter Star
Meets first and third Tuesdays in Odd Fellows Hall, Newark.

Valley Improvement Association
Meets twice each month on the second and fourth Thursday. Meetings start at 8 P. M. at the Essex house House, Stephen street. Ora A. Current. secretary.

Michael A. Flynn Chapter
No. 27, Disabled American Veterans
Of The World War
Meets first and third Tuesdays of each month at Veterans' Hall, Belleville avenue and Stephens street.

N. J. Division, A. W. W. P. A.
Meets third Friday of each month at the Exempt Firemen's Home, Joralemon and Stephens streets.

Fire Callmen's Association
Meets second Monday of each month at the Exempt Firemen's Home at Joralemon and Stephens streets.

Belleville Chapter No. 516
Women of the Mooseheart Legion
Meets first Thursday of each month at the Exempt Firemen's Home, Joralemon and Stephens streets.

Fred A. Hartley Association
Meets third Thrusday of each month at the Exempt Firemen's Home, Joralemon and Stephens streets.

Union Social Club
Of Belleville, N. J.
Meets every Friday evening during the month at their own home at Washington avenue and Mill street.

Royal Court 41
Order of the Amaranth
Meets the secondThursday of each month at the Masonic Temple.

Woman's Club
51 Rossmore place
Meets at the club house the second and fourth Mondays of each month. Card parties at the club house the first and third Mondays of each month.

Younginger Naval Patrol
Meets every Friday at 7:30 P. M. at Veterans' Hall, Belleville avenue and Stephens street.

Suburban Chapter
Order of De Molay for Boys
and Mothers' Circle meet the second and fourth Tuesdays of each month at the Masonic Temple.

Belleville Scouters' Association
meets the fourth Thursday of each month at the town hall.

Belleville Woman's Republican Club
meets the second Thursday of each month at the Woman's Club House, 51 Rossmore place.

Mayor Williams and Commissioner W... Assist St. Peter's 200th Card...

The two hundredth weekly card party of St. Peter's Social Society will be held in the basement of the new school building tonight. These weekly affairs were inaugurated five years ago for the purpose of increasing the new school building fund and have become very popular. Tonight's event promises to surpass all others, both in attendance and financially.

The committee in char... arrangements is composed... William H. Williams, Com... Patrick A. Waters, Edward... and Miss Teresa K. Salmon...

READ
THE NEW...

Here's Automatic Heat *you can Afford!*

NEW Delco Oil Burners equipped with the exclusive THIN-MIX FUEL CONTROL cut heating costs to the bone

New Models at Attractive Prices!

In the first place, Delco Oil Burners are now offered in new and smaller models at most attractive prices.

But that isn't all. Every Delco Oil Burner is equipped with the sensational Thin-Mix Fuel Control . . . that saves you money every day your burner is in use.

Save Fuel . . . Save Money

The Thin-Mix Fuel Control releases almost microscopic quantities of the cheapest grade of domestic fuel oil into the burner to produce a thin mixture of oil and air—rich in heating power—tight-fisted in oil consumption.

So stingy is it with oil, that it has brought automatic heating to the average home.

With the price of Delco Oil Burners as low as they are today, you can now enjoy low-cost, automatic heat that is "a Product of General Motors", for no more than you'd pay for an unknown, untried burner. And the tremendous savings of t... exclusive Thin-Mix F... Control are yours *at ... extra cost.*

Only Delco offers The Thin-Mix Fuel Control
It stops heat waste
It saves Fuel
It saves Money

Delayed Fall Payment P...

Call your nearest Delc... Frigidaire dealer today... mail the coupon below.

NEW!
Factory-Fitted Burner...

No longer do you hav... buy an over-sized oil bu... —because of too few sta... ard models to choose fr... Now, no matter what t... size of your home you c... buy a *Factory-fitte...* Delco Oil Burner that ... actly fits its requiremen... There's no wasted heat.

PRODUCT OF GENERAL MOTORS

GET THE MONEY-SAVIN...
FACTS TODAY!
Mail to
New Jersey Coal & Supply C...
Please send me by return m... complete information about ... NEW Delco Oil Burner. H... it'll save me money.
Name ....
Address ....

DELCO OIL BURNER

WITH THIN-MIX FUEL CONTROL

New Jersey Coal & Supply Co...

119 EAST CENTRE STREET
Nutley 2-1000

272 WASHINGTON AVENUE
Belleville 2-1616

LIQUOR VALUES THAT WILL CAPTURE YOUR INTEREST

GRAND OPENING SALE

OUR PLEDGE TO YOU!

It is with a great deal of pleasure that I announce to my friends and those whom I hope to serve and who will become my friends, too, that the Town Hall Liquors opens today, Friday, May 21, 1937.

Our store hopes to render a service that will appeal to all buyers of liquor and bottled beer. We will carry only standard brands, assuring you of the highest quality at the most reasonable prices. You will find our clerks willing and pleasant at all times.

Why not drop in to visit our new store? You will find it just what you have been looking for. To my old friends and those I hope to make in this new venture—cheerio!

HARRY BYRNE, Prop.

A NOVELTY DELIVE...
We will make deliveries anywhe... any time in a truck on which the... NOT be any advertising.

SMILING - - -

The hot weather in the offing will cause you to smile, too, if you choose your package liquors at TOWN HALL LIQUORS.

BEER ROUTE SERVICE

A route service will be established for regular calls on patrons who desire to have beer delivered by the case in bottles. We will call to see whether your stock needs replenishing and deliver immediately upon your order.

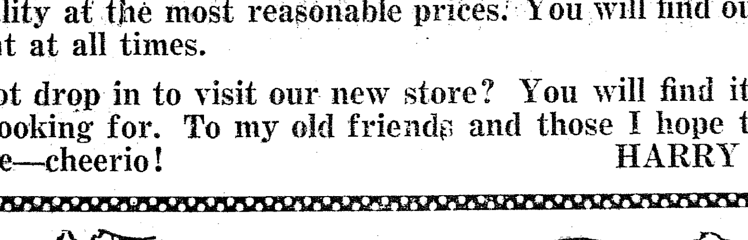

You'll enjoy your vacation much more if you're properly equipped in every particular. Our items, offered at unusually attractive prices, will serve you well.

ME...
IN EVERY WALK ...
WILL TRADE HERE

Men in high stations and low, men i... of life will find that the path t... TOWN HALL LIQUORS will be th... ant on the high roads of life.

Phone
Belleville
2-4599

TOWN HALL LIQUORS

P...
Be...
2...

10... WASHINGTON AVENUE BELLEVILLE, ...

o a Man's Hair t in a Barber Chair

By Eddie Taylor

uch persuading by his wife, ers the barber shop to get and shave. He gets restless waits for his turn to come ir and inwardly resolves to r barber shop in the future. comes his turn to sit in the e first thing he does is to nt hold on the chair because les somewhat the dentist e next instant he relaxes telling the barber the way his hair cut. "Not too short oo long and clip the side-se."

the barber does as he is bid t feels that he is going too the victim protests vigor- indeed," the barber an- the way it was done last injured voice subsides and its in gloomy frustration. ed hair starts sliding down the neck of the "homme" s and twists to allow the e all the way down. But s insist on remaining in- untold annoyance to the

e hair clipping is over and w comes for the shave. y this time is fully ac- ith the unfitness of the is vocation. mined to go through with e begins explaining to the he is a sufferer of that lady known as pimples. e tonsorial artist to be th his phiz and above all to cut the pimples.

uest reminds one of the ho is imbibing an ice cream an anxious mother sits by im to be careful and not of it. Nine times out of d will dump the soda all an suit for being too care-

e situation is applicable in the pimples. The shaving ptly slices off a pimple a cry of pain from the y. However this is the hat is cut and the shavee pretty luck to get away well.

ive cents," says the bar-

?" asks the man.

regular price," says the

rs are gip artists," says

the professional code," er.

't get a haircut for an- you betcha."

an departs in a huff.

READ E NEWS

Time Out for a Quick "Pick-Me-Up"

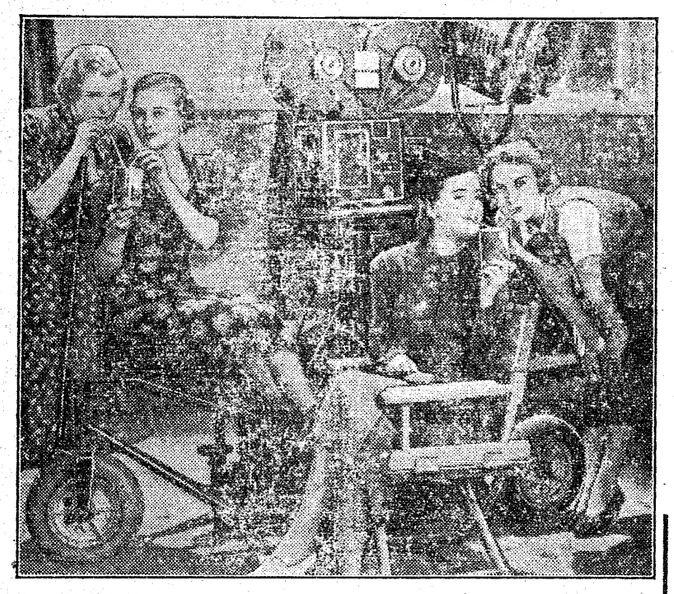

Ruth Martin, Noreen Carr, Dorothy Day, and Katherine Aldridge keep up their energy without losing their trim figures by drinking unsweetened Hawaiian pineapple juice between scenes on a Hollywood set.

STANDING around in beautiful clothes is a lot tougher than it sounds; particularly when there is a battery of Kleig lights glaring at you. The most beautiful and most photographed girls in the world have discovered this for themselves in their initial film appearance in Walter Wanger's "Vogues of 1938," now in production. The most beautiful models in New York were imported by the Hollywood studios to wear the creations of world famous couturiers. The job of looking beautiful all day takes a lot of energy but the girls don't dare run the risk of gaining even a fraction of a pound. So to solve the problem, keeping their figures and their energy, the girls took to drinking unsweetened Hawaiian pineapple juice between scenes. These four: Ruth Martin, Noreen Carr, Dorothy Day, and Katherine Aldridge—find that two cans of pineapple juice and four straws give them just the right lift to get them through the morning pleasantly.

Cinema stars, however, are not the only women in the world who have a strenuous job and a desire to keep a trim figure. Housewives and young business women everywhere have the same problem and they are not immune from mid-afternoon or mid-morning fatigue. As a "pick me up" that neither puts on unwanted poundage or spoils luncheon or dinner appetites, pineapple juice provides a remarkably quick-acting energy restorer. The vitamin content of the juice is a big help in keeping the body fit too.

Doctors and dieticians recommend the use of unsweetened fruit juice between meals for hungry children rather than heavy foods that will kill the appetite for regular meals.

Surprise Shower Given For Miss Alice O'Neil

Miss Alice O'Neil, daughter of Mr. and Mrs. Thomas O'Neil of 83 New street, was guest of honor Saturday at a surprise miscellaneous shower. The party was given by Mrs. J. De Marzi of Newark and Mrs. Victor Micati at the latter's home, 13 Continental avenue. The marriage of Miss O'Neil to William Gerard of Belleville will take place on June 19.

Guests at the party were Mrs. T. O'Neil, Mrs. R. Roberts Mrs. J. A. Tedesco, Mrs. J. Gerard, Mrs. J. Ringi, Mrs. N. Gaudioso, Mrs. A. Restaino, Misses Helen and Agnes Gerard, Miss Marie Ringi, Miss E. Simmons, Miss Julia Shields, Mrs. M. Chapman and Miss Anna Heeney, all of Belleville; Mrs. P. Micatti, Miss Marcella A. Micatti, Mrs. L. Losi, Miss Jean Rolleri, Misses Mae and Vinie Rowe, Mrs. F. Gerard, Miss Ann Monica, and Miss Ruth Simmons, Newark; Mrs. W. Holgate and Mrs. W. Hums, Bloomfield, and Mrs. Harry Knight, Brielle.

High School P.-T. A.

Belleville High School P.-T. A. will meet Thursday evening at 8:15 o'clock in the high school auditorium. This is the last meeting of the season and the program will include the election of officers. An attractive program will be presented and a social period will follow in charge of Mrs. Horace Knox.

Woman's Club NOTES

Lilacs and tulips decorated the Woman's Club, on Monday for the annual May breakfast. About eighty attended. Mrs. Lloyd C. Nunn, president, was in charge of the day. Reports of the recent convention of the State Federation of Woman's Clubs were given by Mrs. William D. Cornish, Mrs. Wayne Parmer, reading for Mrs. William P. Adams, and the president. A report of the junior convention was read by Miss Doris Soleau for the president, Miss Dorothy Gardner. Mrs. C. H. Casebolt, eighth district vice president brought greetings.

A program of entertainment included a monologue, "Half Hour on the Beach," Mrs. William M. Engleman and a reading, "Harriet Beecher Stowe," the program chairman, Mrs. Edgar M. Compton, who was in period costume.

The "Quartet from Rigoletto," "Largo" from Dvorak's "New World Symphony," and Grainger's "Country Garden," were clarinet solos by Carol Carswell. Ronald Hodges of Montclair played the piano and the Club Choral pleased with three numbers, "The Snow," Edgar; "Oh Can Ye Sew Cushions?" Scottish, and the "Spinning Song," Brown.

A program conference of the sixth

A program conference of the sixth, seventh, and eighth districts of the Federation will be held at the Club House this Thursday.

Miscellaneous Shower

Miss Pauline Wilson, daughter of Mrs. Irga Wilson of 54 Bremond street, was guest of honor recently, at a miscellaneous shower given by Mrs. George Dietrich of 512 Park place, Lyndhurst.

Among the guests present were Mrs. Gertrude Hoffman, Richmond Hill, L. I.; Mrs. Rudolf Zipper, Asbury Park; Mrs. Stuart Olson, Summit; Mrs. Robert Doncoes, Jr., Richfield; Mrs. Leo Seager, Miss McLaughlin, Miss Helen Carrick, East Orange; Mrs. William Betzel, Miss Flora Jund, Mrs. George Wheilang, Mrs. Emma Fuller, Irvington; Mrs. Paul Enders, Mrs. Choemer, Newark; Mrs. John Gilchrist, Nutley; Mrs. Irga Wilson, Miss Anna Knudsen, Miss Eleanor Wilson, Mrs. William Smith, Mrs. Sadie Gelock, Mrs. Walter Coulther, Mrs. Stanley McCloskey, Mrs. Thomas McCloskey, Mrs. Frank Effenberger, Miss Ethyl Ferguson, Mrs. Ed Marx, Mrs. McCoy, Belleville; Mrs. Otto Streib, Mrs. Erna Dietrich, Mrs. Walter Heuser, Mrs. Max Haack, Lyndhurst.

Decorations were in pink, rose and blue.

Miss Wilson has set her wedding date for June 26.

Engaged

Mr. and Mrs. Joseph Resciniti, this town, have announced the engagement of their daughter, Miss Laura Resciniti to Nicholas R. Alessandro, son of Mr. and Mrs. Francis Alessandro, of the Bronx.

Miss Resciniti is a graduate of Belleville High School. Mr. Alessandro is a graduate of Fordham University, school of law. He is secretary for the Society of Maria ss. di Costantinopoli, an organization incorporated under laws of New York. He is active in many social activities in the Bronx.

Sisterhood Garden Party

The Sisterhood of Congregation A .A. A. Tuesday evening with Mrs. Benjamin A. Jacobson presiding, discussed plans for a garden party to be held on Mrs. Barney Miller's lawn, 134 Floyd street, on June 16. There will be awards. Mrs. Henry Denner is chairman of the affair, assisted by Mrs. Morris Berkowitz.

A donor luncheon for those members of the Sisterhood who have earned $5 will be given June 9.

Plans are being made for an outing to be held later in June.

SUNDAY DINNER Suggestions

By ANN PAGE

THIS is the week to eat strawberries and more strawberries. If statistics hold, more strawberries are picked and shipped the third week of May than in any other week of the year. Cherries, pineapple and rhubarb are also seasonable.

Poultry prices continue lower than they were a year ago, eggs cost about the same amount and butter is considerably higher. Meat prices are about as they were last week but fish is plentiful and many varieties are cheap.

Good Iceberg lettuce is again reasonable. Other good vegetable values will be found in potatoes, peas, spinach and asparagus. Beans, beets, cabbage, carrots, cauliflower and green peppers continue to be relatively expensive.

Seasonable foods make up the following menus.

Low Cost Dinner

Veal Loaf Scalloped Potatoes
Buttered Spinach
Bread and Butter
Vanilla Pudding with Strawberries
Tea or Coffee Milk

Medium Cost Dinner

Baked Half Ham or Smoked Shoulder
Creamed New Potatoes Green Peas
Bread and Butter
Strawberry Tarts
Tea or Coffee Milk

Very Special Dinner

Appetizer Salad
Roast Stuffed Young Chicken
New Potatoes Asparagus
Currant Jelly
Rolls and Butter
Strawb[illegible]

DIAL WELL WITH BILL TREADWELL

OF WOR

Summer Shows—

With the coming of Summer, again the airlanes will suffer from lack of productions . . . Kate Smith leaves the air on June 24 . . . Fred Allen goes off before this time . . . Jack Benny's successor hasn't been announced yet, however it will definitely not be Tim and Irene as it was last year . . . Richard Himber's coffee club program concludes on June 2, and will not be renewed as the sponsor is looking for a new idea . . . A. L. Alexander, famed for his Good Will Court, is back with another . . . it is to be called Alexander's Arbitration Court . . . The Movie Pilot, a new WEAF feature, is a fast moving opus . . . Norman Brokenshire, the man who came back via WOR-Mutual, will leave for the coast, and M. C., the new Georgie Jessel-Mary McCormick . if Norman can behave? . . . Benay Venuta ,and her hubby, Dr. Kenneth Kelley, who kept their wedding a secret for some 18 months, will live in New York and her man will get his New York license . . . Uncle Don is one of the few, big time set-ups that continues through the summer . . . his six sponsors always sign for 52 weeks . . . The Cecil B. de Mille Monday night shows, carry on . . . last week's guest was a little nervous . . . she was Mrs. James Roosevelt . . . The Tic Toc Revue with Hugh Barrett's aggregation via WJZ is a copy of Bill McCune's staccato-styled air show on WOR-Mutual . . . and Bill produced it first . . . Smith Ballou, who followed Al Jolson on the Gas Chateau programme, signed with a new picture concern . . . Principal Pictures . . . Abe Lyman goes on the road playing vaudeville, what little of it is left . . . Television, now a thing of the future, having been improved greatly by RCA and Philco, is getting further aid by CBS and their engineers . . . Don Lee has taken this work up too . . . Johnny Green's tune, "Such Goin's On," will be a number one hit in four weeks . . . Fred Astaire did it last week to introduce it . . . Phil Lord's suit over the Seth Parker trip around the world, comes up next week . . . Fred Waring, when lunching the music publishers leads them to the Automat where . . . you know the rest . . . The title, Manhattan-Merry-Go-Round, will be used for a film play, and so we tread on.

Recorder Speaks at No. Arlington Rotary

Recorder Everett F. Smith was a guest speaker yesterday noon at a dinner meeting of the North Arlington Rotary Club at the Cliff House, that borough.

Local Girl Has Charge Of Alpha Sigma Kappa Dance at The Brook

The annual supper-dance of Alpha Sigma Kappa Sorority was held Friday night at The Brook. Miss Phyllis Dettelbach, daughter of Mr. and Mrs. Philip Dettelbach of this town and a student of New York School of Fine and Applied Art, was chairman.

FISH & CHIPS

Belleville Oyster & Chop House

501 Washington Ave.
Belleville, N. J.

Hig

By

The featu Belleville H was a presentatio drama, "A Night a Dunsany, the fa wright. The play w dramatics class of

Stage setting a uted to the succ Costuming was a aided in furthering lence. Especially worn by the thr idol.

The story conc have become fugit sentatives of a n ligious sect. The ious ruby from (the idol).

In addition have the "Tof serves as the leader of

The priests catch up they are seeking, only their intended victims.

The idol comes to and enters upon the sta eye, the precious ston After he has left the s is heard calling the tra the Indian faith to their

In the cast were Toff vers; Bill, William Eng bert, Martin Byrnes; Sn Fazio; Klesh (the idol), priests, Robert Ward, Pa ell, John Kwatoski.

Miss Reed, the high sc tics teacher, coached the Distasio and William Cr charge of scenery and li

At the same assembly class presented a few sh advertisement for their "Junior Prom."

Hugh D. Kittle, princip high school, presided.

The high school orchestra the music for the occasion.

The senior class of the hig sponsored a dance last Frida noon in the high school gy from 3 until 5 o'clock.

NTER-RACIAL
ASS MEETING

nday Evening, May 23rd
At 8 P. M.

At VETERANS' HALL
tephen Street and Belleville Avenue, Belleville, N. J.

by a group of Citizens who desire to advance the progress of the racial s in the Community and promote a better inter-racial understanding.

SELECTIONS BY HARMONY FOUR QUARTETTE
James Rock, Harold Salters, Walter Barnett, Elisha Barrett

SPEAKERS

DR. O. BELL CLOSE
"COMMUNITY CULTURE"

REV. H. C. VAN PELT
y State Prison Chaplain, will outline how a Community Center would benefit the people of the Town.

WALLWIN H. MASTEN
Editor, Belleville News
Chairman

COMMUNITY SINGING

A&P FOOD STORES ESTABLISHED 1859

Top Quality Meats at All A&P Markets!

ROASTING CHICKENS FANCY MILK-FED SIZES UNDER 4 LBS. 31c lb. SIZES 4 LBS. & OVER 33c lb.

PRIME RIBS of BEEF Cut from first 6 ribs of Choice Steer Beef lb. 29c

Frankfurters FANCY SKINLESS lb. 25c
Fancy Beef Liver lb. 23c
Mackerel OCEAN FRESH lb. 10c
Plate AND NAVEL Beef FRESH OR CORNED lb. 15c
Bacon SLICED—SUNNYFIELD Hickory-Smoked ½ lb. pkg. 19c
Fresh Fillet COD AND HADDOCK lb. 19c

BUTTER FINEST FRESH CREAMERY Cut from tub lb. 37c
Del Monte Peaches Sliced or Halves lgst. can 15c
Red Ripe Tomatoes 3 No. 2 cans 20c
Icy Point Salmon 2 tall cans 25c
Swansdown Cake Flour lge. pkg. 25c
Kellogg's Rice Krispies 2 pkgs. 19c
Pure Vinegar CIDER or WHITE Rajah Brand 2 quart bots. 25c

Week End Specials in Garden Fresh Produce!

New Potatoes SELECTED U. S. No. 1 GRADE 5 lbs. 19c
Strawberries FANCY quart box 17c
Iceberg Lettuce large head 10c
Scallions SPRING CROP 2 bunches 5c
Radishes CRISP SOLID bunch 2c

Rajah Salad Oil For Every Cooking Use pint bot. 25c
Ritz Crackers N. B. C. 1 lb. pkg. 21c
Nutley Margarine Pure and Uniform 1 lb. carton 15c
Lux Toilet Soap Fragrant, Luxurious 3 cakes 17c
Brillo Cleans Quicker—Makes Aluminum Brilliant 2 lge. pkgs. 27c
Scot Tissue Soft as Old Linen 3 rolls 20c

Sale of America's Largest Selling Coffee!
WEEK-END SPECIAL: THURS., FRI., SAT. ONLY!
EIGHT O'CLOCK MILD AND MELLOW COFFEE 2 1 lb. pkgs. 35c
If you haven't tried mild and mellow Eight O'Clock, here is your opportunity to find out how MUCH better freshly ground coffee tastes. Every pound ground at the moment of purchase to suit your method of coffee making. It's really fresh coffee . . . flavor sealed in the bean.

EASTERN DIVISION A & P FOOD STORES EASTERN DIVISION

TUNE IN THURSDAY NIGHT—A&P BAND WAGON, STARRING KATE SMITH AND AN ALL STAR CAST—WABC 8 TO 9 P.M.

527 Washington Avenue BElleville 2-3950
445 Washington Avenue BElleville 2-1892
108 W[illegible]hin[illegible]on Avenue [illegible]4262
210 Belleville Avenue [illegible]lleville
[illegible] Street
38[illegible] [illegible]venue [illegible]073

Look What "Bob" Nebrig Missed

Lions Had Party All Arranged To Honor Former Vice President But Failed to Tell Their Guest

We've heard of luncheon guests late but seldom is it that one to appear, especially when he be honored.

However, Belleville Lions Club last had such an experience, but it not the fault of the guest. Inadtently the Lions in their haste to a former member, Robert A. ig, who was a former recreation tor here, failed to tell him about party.

luncheon to honor Nebrig, now mber of the faculty of Billings echnic Institute, Billings, Mont., cheduled in the high school cafe- Thursday. Nebrig was married ly and is in the East with his

affair was hastily arranged that y members of the Lions' Club, ich Nebrig formerly was vice ent. John P. Dailey, president board of education, received a one call from Nebrig Wednes ight and learned he intended to Belleville with his wife Thurs-

ley notified Ruel E. Daniels, ss manager of the school board, eorge Meade, president of the Club. Those two made a round- f Nebrig's Belleville friends day morning. The luncheon was r 1:15 P. M.

were assembled at the appoint- e, a T-shaped table was set. A et of flowers was at the place reserved for Mrs. Nerbig. The Belleville men waited 10 minutes, 15, then 20 minutes. The guests did not arrive.

Finally Dailey, Daniels and Meade inquired anxiously of each other and of others present:

"Did Nebrig know the time set for the luncheon?"

It developed that in their haste the organizers had neglected even to tell the intended guest that the affair was being arranged.

The luncheon was disposed of more or less in silence. About half an hour after the party had disbanded several of the men, including Daniels, were chatting in front of the high school when a car with Montana license tags pulled up to the curb. Nebrig stepped out and greeted his former associates. He had noticed them while driving by and stopped to renew friendships.

Told of the luncheon which had just been held for him, Nebrig was at first amazed then thoroughly amused at his friends' embarrassment.

Present, in addition to Dailey, Daniels and Meade, were Louis A. Noll, Abe Atkins, Victor Hart, Edward Lister, who succeeded Nebrig as recreation director; Arthur Mayer, Harry Zeigler, John Carlough, Raymond A. Smith, Hugh D. Kittle, principal of the high school; Henry Charrier, Charles A. Gebhardt and Thomas E. Delaney Jr.

Seven Murders

When High School Thespians Kill 'Em They Stay Killed

Seven murders took place in a one-act play, "A Night at an Inn," written by Lord Dunsany and presented by the dramatic club of Belleville High School last Friday afternoon in the school auditorium.

The play, a fantasy, had eight boys in the cast of characters and when the festivities were over only one of the group was left alive. No girls are used to grace the boards. Miss Frieda Elizabeth Reed, faculty coach, was the only feminine person to take an active part in the production.

The fantasy's story hinges around the theft of a ruby from the eye of a one-eyed idol portrayed by Harvey Fort. Robert Stivers was the English toff, head of the group that purloins the jewel. The three henchmen are William Engelmann, Martin Byrnes and Peter Fazio. All are murdered.

Three Hindu priests who seek the recovery of the ruby were played by Paul McDonald, John Katowsky and Robert Ward. All are murdered.

William Crisp was stage manager in charge of properties assisted by Harvey Fort of the cast, and Joseph Distasio was the make-up artist.

Laundry Strike

(Continued from Page One)

Zeitlin and strike leaders failed Sunday to reach agreement at a conference. Twelve men, members of an A. F. of L. union, had been on strike since last Monday. Ten other employees who went out a week ago had returned to work. The strikers demanded an increase from 27 to 35 cents an hour and recognition of their union.

At the conference Zeitlin said he would grant a 2-cent-an-hour increase for every increase of $250 in business. He agreed to re-employ all the strikers except three who were with the company less than a month.

Strike leaders rejected Zeitlin's terms and demanded recognition of a committee to pass on eligibility for employment. Zeitlin refused to agree to this, saying it would deprive him of management of his business.

Two employees, a man and a woman, were beaten last week by striking employees as they left the picketed plant. They were Frank Smith and Margie Boccino.

Two strikers were arrested Thursday after one was alleged to have struck a non-striker who was on his way to work at the plant.

According to police, Smith of 350 Belleville avenue, was on his way to work when his car was forced to the curb by one driven by Joseph Hinze of 115 Melrose avenue, North Arlington. In the car with Hinze, they said, was Kenneth Anderson of 405 North Fifth street, Newark, owner of the car.

Smith said Hinze got out of the car and struck him. A policeman was alleged to have seen the melee and took Hinze and Anderson to police headquarters. Smith did not press a complaint.

Hinze pleaded guilty before Recorder Smith to driving a car without a license and was fined $28. Anderson pleaded guilty of allowing an unlicensed person to drive his car and was fined $53.

Ten of the 11 men employed as tackers and wrappers by the United Box & Lumber Co., 131 Franklin street, struck Saturday when refused wage increases. Plant officials announced the men were discharged as a result. The eleventh man, Waldron Ker, refused to join the strikers and was beaten.

"Will We Get Jobs?" Cries American Youth

Plenty of Jobs, If You Look For Them, Says Writer

WHAT does the future hold for today's younger generation?

"This", says Dorothy Thompson, noted journalist in her own right, and wife of the famous novelist, Sinclair Lewis, "is the question which is frequently put to me by young people."

Miss Thompson who contributes the pungent syndicated daily column "On The Record", and is author of several books on recent aspects of Europe and its great leaders, will discuss the outlook for current youth when speaking as a guest on the "Heinz Magazine of the Air" over Columbia's network, the morning of May 10th.

"The other day I was speaking at Yale University, and a young man came to interview me for the college paper", said Miss Thompson. "He was a handsome, well built, athletic youth, about twenty years old, radiating health and energy. In the course of the interview he asked me, 'Do you think that my generation has a future? So many people say these days that there is nothing to look forward to'.

"I replied by asking him a question. Do you think that the United States of America has a future? That question seemed to surprise him. He said, 'Why, of course'.

"That is my answer to the younger generation. If America has a future you have a future. You cannot exist without it, but, what is more important, it cannot exist without you. By and by, the rest of us will be dead, and you will be it".

"But will we get jobs?", queried the youth.

"I don't know", replied Miss Thompson. "If you want someone to stick you in an office or in a bank and guarantee your life to extreme old age, I should guess not. If it's work you want, all you have to do is to go out and open your eyes and look at the things that are crying to be done. It is very hard to starve to death in this world, if you have good health, some brains, and if your pride is in yourself and not in some office that you hold.

Dorothy Thompson

"The world is ruled by men today who hadn't half your chances; men who shoed horses, taught school, worked as common laborers, edited small newspapers with no circulation, lived from hand to mouth. There never was a time in history when the whole world was so crying for men of skill and brains and character, to take responsibility, to unravel problems, to rebuild what has been badly done", declared Miss Thompson.

Miss Thompson has made the top flight as a journalist within the last ten years and her radio voice and dynamic personality is known to millions. She was born in a parsonage in Lancaster, N. Y., the daughter of a Methodist minister. She attended Lewis Institute in Chicago and was graduated from Syracuse University in 1914. She started her journalistic career in Europe as a roving reporter where she encountered adventure, tragedy and strife.

Tuning Up The Car For Balmy Driving Weather

By C. R. Strouse
Director, School of Automobiles, International Correspondence Schools

IF you enjoy working around the car and have acquired the ability to make adjustments and minor repairs, you, yourself, can probably do a considerable part of the overhauling called for at this time of year to put the car in shape for summer driving.

To clean out stubborn rust and other foreign matter in the radiator, remove the upper and lower hose connections. Apply a hose to the bottom opening and force the water at maximum pressure through the radiator. At the same time, to loosen the rust, a board should be held against the face of the radiator core and struck lightly with a hammer, shifting the board about to different positions.

Corrosion can be removed from storage battery terminals by applying a solution of washing soda with a stiff brush. Coat the terminals with vaseline to prevent new corrosion. To clean spark plugs, spray them thoroughly with carbon tetrachloride. Allow a few minutes for the carbon to loosen. Then blow them out with compressed air.

Instead of taking the vacuum windshield wiper apart for oiling, remove the regular hose from the wiper and attach a short length of rubber tubing. Put the free end of the tubing in a can of oil and open the shut-off valve. Moving the wiper blade back and forth will suck in the oil and lubricate every part.

If your muffler has suddenly become noisy, open seams in the casing may be responsible. These can be distinguished by their soot-blackened appearance and can easily be sealed with ordinary asbestos furnace cement. A nut that can't be loosened with a wrench or by soaking with kerosene can usually be loosened if the flame of a blowtorch is directed on it for a few minutes, causing the nut to expand away from the bolt. Use a tight-fitting wrench to avoid damaging the hot metal.

...er-Racial Mass Meeting Scheduled For Veterans' Hall Sunday Night

...y Prominent Townspeople Will Attend Movement Toward Community Center

...inter-racial mass meeting to ... all townspeople are invited will ...ld Sunday evening at 8 o'clock ...erans' Hall, Stephens street and ...ille avenue. Dr. O. Bell Close, ... of Fewsmith Memorial Pres- ...an Church, will talk on "Com- ... Culture" and Rev. Clarence ...elt, New Jersey prison chap- ...ll sneak on "How a Community Will Benefit the Town." Wall- Masten, editor of the Belle- ...ews, will be chairman.

...movement was suggested by ...colored women prominent in ...c improvement of Belleville. ...peoples' groups from various ... will attend as will members ...us P.-T. A. organizations.

...movement has for its aim the ... development of a commu- ...ter for the Valley section, ...y to benefit colored folk of ...ere are over 300 from Grey- ...kway to Mill street.

In addition to the speakers there will be renditions by the Harmony quartet.

There will also be community singing. There is no admission charge and all are invited.

...ne-School Meeting

...me and School Association School No. 9 held another ...nthly meetings on Thursday May 13.

...d on the program was a dis- ...f graduation plans and a mo- ...re, "Fashion in Food."

Hazel Breen is the president ...e organization.

Youth Hurt As Cycle Collides With Auto

Norman Crawford, 20, of 369 Union avenue, was taken to St. Mary's Hospital, Passaic, after a collision Friday of his motorcycle and a car driven by James Morrone, 131 Walnut street, Nutley, at Union and Sunset avenues.

Crawford suffered a possible skull fracture, fracture of the upper right jaw, a gash over his right eye and a cut in his left leg. The motorcycle, according to police, crashed into the side of Morrone's car. Morrone and a passerby placed Crawford in Morrone's car and sped toward Nutley police headquarters.

At Franklin avenue and Center street, Nutley, Morrone's car skidded in the car tracks and crashed into a car driven by Thomas E. Cottingham, 331 West Milton avenue, Rahway. Morrone sped on to police headquarters without stopping.

Crawford was transferred to the Nutley police ambulance and taken to the hospital.

Cottingham told police he would make a complaint against Morrone for leaving the scene of an accident.

...in ...ark, at 6 ... with President ... Moore ...ing.

The speaker will be Charles C. James who will discuss "Cost Reduction. Some Practical Suggestions for Your Business."

The first practical experience of Mr. James was in the accounting and operating departments of the St. Louis and San Francisco Railroad. In 1909 he became a member of the original staff of examiners of railroad accounts for the I. C. C. Following this experience he has been engaged with a number of large organizations including the Southern Pacific Railroad, the Merchants Shipbuilding Corporation, and the Westinghouse Electric and Manufacturing Company, and others. Since 1931 he has been associated with Stevenson, Jordan and Harrison as consulting accountant.

Before Mr. James' talk there will be a fifteen minute discussion on "Development of a Budget Plan—Part 9—The Budget and the Executive," which will be led by John Darragh, a cost accountant connected with the Wright Aeronautical Corporation.

Among the many prominent accountants and business men who are expected to attend this meeting are Walter J. Bremer and J. F. Kirms of this town, who is connected with Hyatt Roller Bearing Company.

The Morning After Ta... Carter's Little Liver ...

PUBLIC NOTICE is hereby given ... I. William D. Clark, Commissione... Parks and Public Property of the ... of Belleville, New Jersey, will sell at ... lic sale to the highest bidder for ... the following property in the Tow... Belleville, County of Essex and Sta... New Jersey, described and situated ... follows:

Block 754, Lot 13, 38 Watchung Ave...

Said lands have been acquired by ... Town of Belleville by deed a... through tax title lien foreclosure pro... ings. Said lands will be sold in ac... ance with Chapter 41, laws of 1933 ... also in accordance with the provisio... an act entitled, "An Act Concerning ... nicipalities," Chapter 152, Laws of ... and the acts supplementary thereto ... amendatory thereof.

Said sale will be conducted in the ... of the Town Hall on the first floor, B... N. J., on Saturday, May 29, 193... 10:00 A. M.

Said property will be offered for ... on terms and conditions which will ... stated prior to the sale, which condit... can be seen at the office of the T... Clerk and will be sold in accordance ... said terms and conditions to the hig... bidder for cash.

The Town of Belleville reserves ... right to reject any bid on property ... red to above in a sum less than $2...

WILLIAM D. CLAR...
Commissioner of Parks ...
Public Property.
...21—5...

IN CHANCERY OF N. J. ...
11861

TO: EVELYN FINKE... B... MR. BILL, husband ... Wind... zeller Bill, and HENRY FINKENZ... LER.

TAKE NOTICE that Walter Wa... ...ak, Esq., the Master in Chancery ... New Jersey to whom this matter ... been referred, has appointed the 5th ... of June, nineteen hundred and ... seven, at the hour of ten o'clock ... forenoon, daylight saving time, a... time, and the office of Ezra W. K... 41 Broad Street, in the Borough of ... port, County of Monmouth and St... New Jersey, as the place, when ... where one or any of you shall pay ... complainant the amount that sh... found to be due on account of the ... cipal and interest subsequent lien ... charges on the tax sale certificate ... by the Collector of Taxes of the ... of Belleville to the said Town and ... after assigned to one Charles Sch... who in turn assigned the same ... complainants, John Schuttenberg ... Louise Schuttenberg, together wit... taxed costs of this suit and a reas... counsel fee, covering premises know... designated as Lot 4, Block 234, ... Tax Duplicate of said municipali...

EZRA W. KARR...
Solicitor for Complai...
41 Broa...
Keyport, ...
2t—5-21...

DON'T NEGLECT A COLD

Chest colds that may become distres... usually ease up quickly when sooth... warming Musterole is applied. Mu... ole is NOT just a salve. It's a "coun... irritant," helpful in drawing out ... Used by millions for 25 years. ... strengths. Recommended by man... tors and nurses. All druggists.

MUSTEROLE
BETTER THAN A MUSTARD PLASTER
REG. U.S. PAT. OFF.

TIRED, WORN OU...
NO AMBITIO...

HOW ma... women ... just dragging th... selves around, ... tired out with ... odic weakness ... pain? They sho... know that L. E. Pinkham's ... lets relieve ... odic pains an... comfort. Small size only 25 cen...

Mrs. Dorsie Williams of Dan... Illinois, says, "I had no amb... and was terribly nervous. Your ... lets helped my periods and buil... up." Try them next month.

Lydia E. Pinkham's TABLETS

DAD AND I

By Stafford

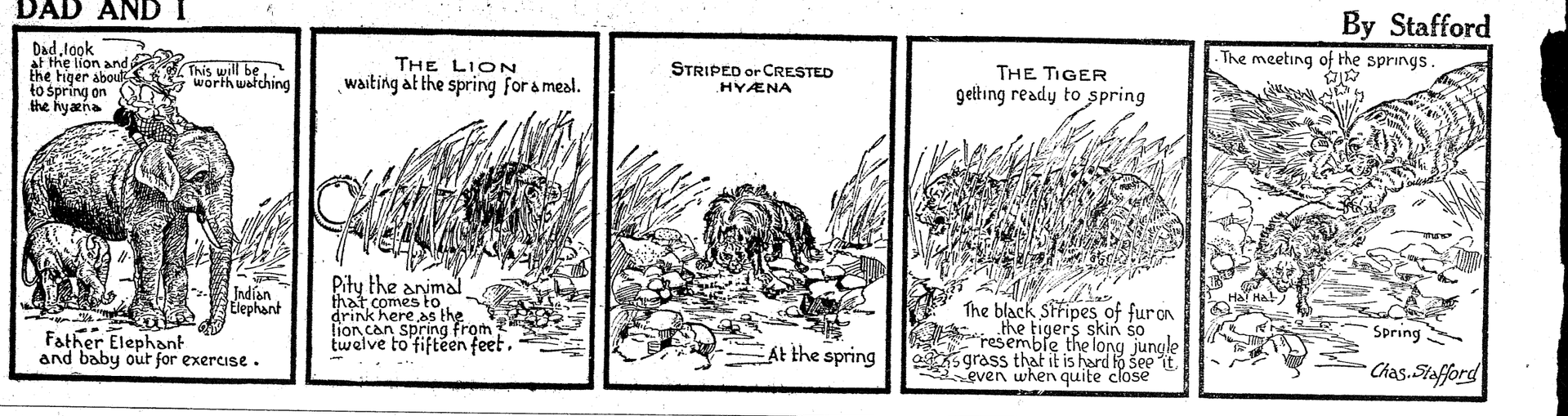

THEM DAYS ARE GONE FOREVER

elwoods Drop Two To Newark Outfit

tring of Five Victories Snapped in Bargain Bill

small crowd witnessed the Bel-od A. A. go down to defeat Sunday ernoon in the double bill with the nox A. A., Newark, 5-3 and 7-4. ior to these losses the Belwoods d piled up five consecutive wins. The Belwoods Sunday afternoon at lwood Park will encounter the Lam-riello Association. The game is led at 3 o'clock.

First Game

nox A. A.	R	H	E
glia, cf	0	1	0
yle, 2b	1	2	0
toro, rf	0	1	0
tse, c	1	1	1
rdinale, 3b	0	0	0
zz, lf	1	0	0
rbone, ss	1	0	2
Luke, 1b	1	1	0
aski, p	0	2	0
	5	8	3
wood A. A.	**R**	**H**	**E**
nnson, rf	0	0	0
Demark, rf	0	2	0
e, cf	0	0	0
nderson, ss	1	1	0
nderson, 2b	0	1	1
onklin, p-lf	0	1	0
narco, c	1	0	0
colla, lf-p	0	0	0
h, 3b	0	1	0
van, 1b	1	0	0
inger, p	0	0	0
	3	6	1

Second Game

ox A. A.	R	H	E
ia, cf	0	2	0
tor, ss	0	0	0
ro, rf	0	0	0
z, rf	0	0	0
se, c	2	0	0
dinale, 3b	1	0	0
bone, 2b	1	1	0
ake, lf	1	0	0
ke, 1b	1	0	0
ey, p	1	1	0
gal, p	0	1	0
	7	5	0
wood A. A.	**R**	**H**	**E**
ly, ss	2	1	1
, cf	1	1	0
nderson, c	0	2	0
nderson, 3b	0	1	1
nninger, lf	0	0	1
emark, 1b	1	1	1
, 2b	0	1	2
an, rf	0	2	1
p	0	1	0
	4	10	7

e Metropole' Unfolds

ove Story at Proctor's

retta Young, Tyrone Power and he Menjou star in "Cafe Metro-" heading the screen program ng today at Proctor's Theater, rk. The associate feature is re in the Army Now," with ce Ford, John Mills, Anna Lee race Bardley.

njou, as the proprietor of "Cafe pole," wins heavily at baccarat a young man (Power). He is d a check to cover the losses, e young man confesses he has ney with which to pay the check. he meantime, Menjou learns a y American is visiting Paris is wife and daughter. Threat-Power with prison, he forces impersonate a Russian prince, lls him to win the confidence of nerican family.

ne devotes special attention to a, and falls in love with her. e of this he refuses to go h with the attempted swindle. the cast are Gregory Ratoff, Westley, Charles Winninger, and Gottschalk and Christian

ou're in the Army Now," s into trouble in a China-wl. He steals a murdered mans passport and escapes to England. There he learns the man whose identity he assumed had already enlisted in the English army. Against his will, he is forced into the company of a tough sergeant.

The picture was directed in England by Raoul Walsh.

Emeralds Drop Three Consecutive Games

Lose to Two Harrison Clubs and Woodside Nine

The Emerald A. C. dropped three consecutive games over the past two weekends, to the strong Young People's Polish A. A. of Harrison, 10-3, the Riordan A. A., also of Harrison, 8-2, and the Woodside A. C., 5-3.

In the Y. P. P. A. A. game the Emeralds acquired twelve hits but were unable to capitalize on them. Ritter and Carter led the attack with three hits each while Lubben hit his second home run of the season with no one aboard. Joe Fixter, assistant trainer, and announcer of the Newark Bears, took advantage of the holidays accorded him by the Bears when they travel, and led the attack against the Emeralds with three hits.

In the Riordan A. A. game Bob McCartney limited the Gems to three hits, all singles; one each by Braun, Lubben and O'Reilly. He also led his team at bat with five hits. "Farmer" Smith was the losing pitcher for the Gems in this game.

The Woodside game was the first game of the North End Semi-pro League play and found the Emeralds being opposed on the mound by their old teammate, Walter Cody, former all state pitcher of Barringer High. Cody proved to be just as efficient against the Emeralds as he was for them a few years ago, and limited his old teammates to seven bingles and struck out sixteen batsmen. Tom Carter of the Emeralds, however, outpitched Cody and allowed only one earned run. An error by the Emeralds second baseman on a double play ball and an error by the Gem's centerfielder on a grounder were responsible for the other four runs.

Henry Lubben, Emerald manager, has bolstered his club for league play by the addition of Bill Harbaugh, Barringer High catcher; Jim Lynch, Newark University, first basemen and Bill Lister, .416 batter of last year. Three players will be dropped to make room for these additions and to keep within the fifteen player limit prescribed by the North End League.

WITH the VETS

By GEORGE H. WESTON

The regular meeting of the Private George A. Younginger Post, Veterans of Foreign Wars, will be held this Monday evening at Veterans' Hall. Commander Norbert Bertl will conduct the meeting.

Ladies' auxiliary to the post will also hold its meeting on the same evening in the main rooms of the hall.

The annual memorial services as arranged by the Belleville Memorial Day Committee will be held at Christ Episcopal Church, Washington avenue and Joralemon street, this Sunday evening at 7:45 P. M. The services will be conducted by the Rev. Peter R. Deckenbach, rector of the church. Disabled War Veterans, Veterans of Foreign Wars, American Legion and Jewish War Veterans and their auxiliaries will meet outside the church at 7:30 P. M. marching into the church.

The public is invited to participate with the veterans in the services.

Jimmy Hines Wins Metropolitan Open When Sammy Snead Falters in Finals

'Swinging' Sam' Is Third Behind Picard with Score of 283—Victor Has 279—Ryder Cup Eligibles Finish High

Sam Snead of White Sulphur Springs, W. Va., golfer par excellence, is a good sport.

This probably is why he isn't Metropolitan open golf champion today. Instead he finished third with flare-topped Jimmy Hines of Long Island copping highest honors at the tournament which started Thursday and concluded Sunday at Forest Hill Field Club. Henry Picard of Hershey was second. Jimmy's seventy-two holes were covered with a score of 279, a stroke higher than the tournament mark established in 1914 by MacDonald Smith, and tied nine years ago at Shackamaxon by Tommy Armour.

Swingin' Sam scored 283 and Picard 280.

Sam was well on his way to further fame and fortune Friday when he clicked off a round in 65. Unfortunately Ole Man Jupe Pluvius nullified his efforts when he washed out proceedings. Sam graciously let the score go by the boards, to his own undoing, but won the heartfelt applause of the judges. Sam's efforts that day had him well in line to clip the record by four strokes. It was the powerful Virginian's second round which followed a 68 and gave him a total of 133. His next two rounds were 70 and 71. Hence, if Sam's first 72 holes had been accepted officially he would have won the championship with a score of 274.

Sam is Martyr

Unfortunately for Snead, the 65 didn't count. He was upset, when it was rained out of the record book and his only crumb of comfort was the knowlegde he had endeared himself to officials for the stoic manner in which he accepted the decision. Inwardly, however, he was disturbed. And the unbalancing of his temperamental equilibrium played a large role in the final result.

Snead actually finished third, four strokes behind Hines, despite 11 penalty shots. First, he was penalized five strokes, the difference between his second round 65 which didn't count and the 70 that did. Add to that six penalty strokes suffered for driving out of bounds three times and the total reaches 11.

But Hines won the title. It was blond Jimmy's most important victory. He has won several events on Winter tours, including the Los Angeles Open, and he is one of the 11 pros nominated by the P. G. A. to play off for the four remaining Ryder Cup team positions.

P. G. A. officials responsible for naming the Ryder Cup eligibles must have felt proud of their selections. Five competed in the tournament. They finished one - two - three - four - eight. Picard is definitely on the international team. Hines, Snead, Paul Runyan, who finished fourth with 284, and Vic Ghezzi of Deal, who finished eighth, will battle for four unfilled berths in the qualifying rounds of the P. G. A. championship at Pittsburgh next week and the four rounds of the National Open at Birmingham, Mich., three weeks hence.

It was amazing how quickly the complexion changed in Sunday's two rounds. Snead set out in the morning with a lead of one stroke over Hines. He had two strokes on Picard, three on Runyan and four on Bert McDougall.

Trouble on 10th

After nine holes Sam seemed to be headed for another subpar round. He was out in 34, to 35s for Hines and Pichard, and a 36 for Runyan. But on the 10th Sam pushed his drive out of bounds and three-putted for a 7 to lose four strokes each to Picard and Runyan, who had birdies, and three to Hines.

Despite this encourgaging incident the youngster picked up a couple of birdies to come back in 37 for a 71. Hines returned in 35 for a 70 to face Picard was back in 34 for a 69 and Runyan remained two strokes off the lead with a 71. McDougall blasted his hopes with an 80.

Picard and Hines got off to fine starts in the afternoon, Jimmy reaching the turn in 35 and Henry in 34.

A large gallery attended Hines and Picard. A larger one awaited Snead's start. And they were disappointed because Sam three-putted the first green and pushed a drive out of bounds on the second and took a 6 to be three over par on the first two holes.

A less resolute youngster might have folded like an accordion, but Sam fought on only to have his putter play him false. In all he missed four short putts, three-putting that many greens. And four was the number of strokes he dropped to par.

Hines and Picard

While Sam was blasting his chances, Picard and Hines were engaging in a nip and tuck duel. Six holes from the finish it looked as if Picard would repeat his 1935 victory. He held a two-stroke lead over Jimmy. At the 14th Hines bagged a birdie 4 to trail by a shot. It was the next hole that desolated Picard followers. Henry hit a long tee shot on the drive and pitch 15th and then dumped a niblick shot short into a bunker to take a 5 as Hines dropped an eight-footer for a birdie 3. Picard fell two strokes behind when he three-putted the 16th, gained a stroke at the next hole when Hines took a bogey 5 and saw his last chance go glimmering when Hines, who missed the 18th green, pitched weakly but knocked in an eight-footer for his par 3.

There wasn't much hope for Runyan after he missed a birdie on the 12th. A stiff breeze had sprung up making the closing holes difficult. Paul lost three shots to par on the last five holes.

Clarence Clark, home club professional, pleased his constituents by blazing home in fifth place, a creditable showing considering the big sharpshooter got off to a mediocre 79 last Thursday. His last three roads were 70, 70, 71. As usual Clarks' putting was threadbare.

Frank Strafaci of Brooklyn tied with William Macfarlane, former champion for sixth place. In presenting the prizes at the conclusion of the tournament Max Kaesche, M. G. A. tournament chairman, told Strafaci it was so unusual for an amateur to finish among prize winners in the Metropolitan Open the association had not provided a prize. However, the little Brooklynite will receive the equivalent of $62.50 in plate.

Thursday's Play

Snead and Hines were distinctly "on" Thursday. They clipped two strokes from the course par of 70. In fact, they were the only competitors in a field of 103 capable of bettering par.

They are among the longest hitters in golf. In fact, Snead is so long the course actually was a par 67 for his game. He reached the green on the par five fourth with a drive and No. 6 iron and dropped the putt for a three. He was a foot short of the fourteenth green with a drive and a No. 4 iron and he drove the green of the par four 12th.

Hines three-putted the 12th and 13th for his 68, which actually was one over par for his game.

Wind Late

Of course, conditions for low scoring couldn't have been better. The wonder is that there wasn't a 64 or 65. The course was in perfect condition. There was no wind until the last starters were finishing their rounds. They found a windy Forest Hill vastly different from a placid Forest Hill.

Shortly after the round was concluded, P. J. (Red) Crowhurst, tournament chairman who has worked like a Trojan to make the Met Open a success, and Kaesche, went out and replaced the pins for Friday's round. The sprinklers were turned on the fairways of the long holes to slow them down a bit. Then nature came to the assistance with a downpour which lasted for several hours.

It didn't appear likely conditions again would be as conducive to low scoring. And a number of players were berating themselves Friday for Thursday's lost opportunities. Harold Sanderson of Canot Brook, who scored a 70, took a five on the 12th and a five on the par three 18th.

Arthur Straub of Manasquan had a 68 in his pocket until he reached the last two holes. A pair of bogeys gave him a 70.

Francis Coakley of Galloping Hill came back with a blistering 33, but he three-putted four greens on the way out for a 38 and a 71. At this figure he was tied with Vic Ghezzi, another Ryder Cup playoff nominee; Bert McDougall, John Hector, Joe Turnesa and Tony Penna.

The amateur vanguard was paced by Frank Strafaci of Brooklyn and Wally Manion of Branch Brook. They had 72s, the same scores returned by Dave O'Connell, Bruce Coltart, Al Ternyei, Dan Galgano and Maurice O'Connor, who tallied 16 consecutive pars and collected bogeys on the last two holes.

There were 35 plays with scores of 74 or better. The first 50 and ties at the end of Friday's round were eligible for Saturday's double-circuit.

Clarence Clark, Forest Hill pro, scored a disappointing 79 Thursday. He was putting miserably as has been his habit of late, but that was not the chief factor of his showing. Kinliness of officials proved Clark's downfall. Out of deference to his position as club pro they teamed him with Snead and Picard, two of the biggest hitters in golf. Clarence is not particularly long. But no professional likes to be outdriven while his members are looking on. Keeping up with the Sneads and Picards doesn't make for flattering score cards.

Friday's Battle

Picking up where he left off Thursday Snead fired a two-under-par 33 on the first nine holes of the second round.

The young pro sensation, canned an up-hill 30-foot putt on the second hole for a birdie, and picked up another stroke on the par 5 fourth, where he was home in two. He had a break there when his drive hooked into the woods, hit a tree and rebounded onto the fairway.

Picard, Ryder Cup team member who won the "Met" two years ago and was in a six-way tie at 70 Thursday, was out in even par 35, birdies on the fourth and eighth, where he sank an 15-footer, making up for the two strokes he lost on the seventh.

Wiffy Cox, veteran from Bethesda, Md., made up some of the ground lost on his first-round 74 by carding a 33, with birdies on the first and fourth. Ray Billows, former New York State amateur champion, who had 73 Thursday, posted a 35, two strokes better than Paul Runyan, Westchester pro who was in the 70 group at the end of the first round.

Sam was still out in front as the final 36 holes got under way Sunday morning.

Matching par after he had his record-breaking card of 65 in Friday's rain declared "no contest," the West Virginian was still out in front with a 36-hole total of 68-70—138 as 53 qualfiers started out on the final two rounds.

Leading Jimmy Hines of Garden City by one shot as they faced the final 36 holes, the sensation of the winter tour was a heavy favorite to cop top honors in the 30th annual revival of the event left undefended by Bryon Nelson, winner of the recent masters' tournament at Augusta and now pro at the Reading Country Club.

Paul Runyan Is Close

Close at the heels of Snead and Hines came Paul Runyan, former Forest Hill assistant and winner of the crown three years ago at Echo Lake, and Picard, the "Hershey Kandy Kid." Runyan matched par after a strong second nine of 33 Saturday, while Picard was one over regulation figures with a 71. Runyan's total of 140 was even with par after two rounds over the suburban layout, while Picard's two cards of 70—71—141 left him alone at the 141 mark. His nearest competitor was Bert McDougall of Essex Fells, who posted another 71 Saturday for a 36-hole total of 142.

Fifty-three starters teed off in the final 36 holes, 36-hole totals of 138 to 156 permitting them to play in the final two circuits around the course for the $2,000 in prize money.

What Happened Saturday

Friday's cloudburst and confusion was forgotten Saturday as the field started off on its second 18 holes. Picard and Snead were teamed again with Clarence Clark, the home club pro, and this trio started off after Hines had posted a card of 71, one over par, for a total of 139. Picard had a 70 and Snead a 68 on the opening day so it looked like a three-way fight for top honors, although Runyan, who posted a par 70 on the opening day, was five matches ahead of the star trio of Picard, Snead and Clark.

Runyan shot a 37 for the first nine. Snead, after three-putting and driving out of bounds for a stroke and distance penalty on the second, grabbed birdies on the fourth, fifth and nine to equal par going out. Picard, after a shaky start, also managed to get out in par figures, btu didn't hold up as well as Snead on the back nine and finished with a 71 to a 70 for Snead. Clark, after a 79 on Thursday was counted out of the running, came to the last hole with a par three for low scoring honors of the day, but he took three to get down from the edge of the green and wound up with a 70 to tie Snead and Runyan for low score of the day.

Blanket Finish

It was one of those blanket finishes with Snead at 138, Hines 139, Runyan at 140 and Picard at 141.

The gallery concentrated its attention on the Picard, Snead and Clark trio and that's where all the action was. Snead got off to a bad start with his three putting the first and going out of bounds on the second. Picard missed a short one on the second and then holes a 25-footer on the third. Meanwhile Clarence Clark, burdened do[illegible] by the duties of host pro, was starting to feel himself and was matching Snead and [illegible] stroke for stroke.

Snead birdied the fourth and Picard the third, and as they the ninth hole Picard had a fo[illegible] 35, even par; Snead a four [illegible] one over, and Clark a par also one over regulation figures. [illegible] got his par; Clark, down the [illegible] all the way from the tee, knock[illegible] second stiff for a birdie, but h[illegible] the hole where Mr. Snead reall[illegible] to town. He hooked his tee s[illegible] most into the swimming pool [illegible] himself a bad lie on the "har[illegible] in the rough and left himself s[illegible] by a huge tree. Snead went in[illegible] hit a firm crisp shot from th[illegible] lie, hooked it around the tree [illegible] it four feet from the pin, w[illegible] holed it for a birdie three.

And Leaders Scores

He scrambled a few on t[illegible] nine to match regulation [illegible] Clark holed one from off th[illegible] at the 14th for an eagle three [illegible] after missing par on the 1[illegible] 14th, garnered a birdie at t[illegible] and Runyan, after being o[illegible] holed a 12-footer at the 10th [illegible] down in two from the edge [illegible] 14th for another birdie to [illegible] in 33, two under par figures [illegible]

White Beeches Play

The opening tournament [illegible] season for the New Jersey [illegible] will be played Sunday a[illegible] Beeches.

Invitations were being ha[illegible] Thursday at Forest Hill by [illegible] win, White Beeches pro. T[illegible] tail hour is 6 P. M. A dinn[illegible] will follow the pro-amateur [illegible]

Sam Snead was introd[illegible] Maureen Orcutt at Forest Hill [illegible] day.

"I guess you don't remember me[illegible] Sam said to Mauree, "and I thought you'd be the one person down East here to remember me. Why when I caddied for Helen Hicks in the 1928 women's national championship at Hot Springs you walked along beside us and talked to me for 18 holes."

"Oh! Now I reemmber you," Maureen replied. "I'm sorry I forgot; but I never expected Helen's caddie to grow up and became the famous Sam Snead."

Kaesche thanked Forest Hill for the efficient manner in which the tournament was conducted and the galleries handled. He commended particularly Crowhurst, tournament chairman, who worked sedulously to make the event a success. Kaesche also thanked the members for giving up their course so cheerfully for Sunday's play when Friday's postponement necessitated using the course all day Sunday.

Final Standing in Met Open

Jimmy Hines, Garden C. C.	139	70	70—279
Henry Picard, Hershey, Pa.	141	69	70—280
Sam Snead, W.S. Springs	138	71	74—283
Paul Runyan, Metropolis	140	71	73—284
Clarence Clark, Forest H.	149	70	71—290
W. Macfarlane, Old Oaks	145	73	75—292
*F. Strafaci, Shore View	144	73	75—292
Joe Turnesa, Hickory	146	75	73—294
Victor Ghezzi, Deal	149	75	70—294
J. Farrell, Baltusrol	149	72	74—295
F. Moore, Quaker Ridge	145	74	76—295
John Kinder, Plainfield	146	78	72—296
Tony Penna, Dayton	147	77	73—297
Bruce Coltart, Wooder'st	144	77	76—297
Al Brosch, Beth Page	151	73	74—298
Leo Mallory, Weeburn	146	80	72—298
Alec Ternyei, Elmwood	151	74	73—298
*Ray Billows, Dutchess	149	75	75—299
M. O'Connor, Br. Brook	147	75	77—299
Bert McDougall, Es. F.	142	81	77—300
Dan Galgano, Gedney F.	151	75	74—300
Joe Ford, Green Mans'ns	151	79	71—301
Mike Turnesa, Fairview	153	73	76—302
Arthur Straub, Manasq'n	149	76	77—302
*Joe Thompson, Lakevi'e	148	81	73—302
*Alan Smith, Rarit. Val.	154	73	76—303
Marshall Trusstum, R'v'e	152	74	77—303
T. O'Connor, Bloomfield	149	80	74—303
Leon Pettigrew, F. Mead.	152	73	79—304
And'w A. LaPola, F'ham	151	79	75—305
Frank Stuhler, Idlewild	151	73	81—305
*Henry Dobbs, Fr. Mead.	154	73	80—307
C. Yansick, Tuxedo	151	78	78—307
Tony Longo, Inwood	154	81	72—307
*W. Manion, Br. Brook	148	81	78—307
D. O'Connell, Essex Fells	150	79	79—308
Pete Cassella, Cedar P't	154	77	78—309
Tom Clancy, unattached	149	79	82—310
F. X. Coakley, G. Hill	156	78	79—313
J. Nezlek, Tyson Manor	151	80	83—314
[illegible]se Kolnik, Jr.	156	82	76—314
[illegible]asco, un[illegible]	151	82	84—317
[illegible]	[illegible]	86	83—32[illegible]

Olympic Park Ready For Opening Day

Big Pool Will Be Opened To Public One Week Hence

Hundreds of workmen—carpenters, masons, plumbers, electricians and painters—are busy getting everything in ship-shape for the early opening of famed Olympic Park, for years the rendezvous of thousands throughout the summer season. Manager Henry A. Guenther announces the informal opening of all rides and the dance pavilion tomorrow at 8 P. M. and on Sunday at 1 P. M., with dancing at night time. The formal opening of the big pool and all attractions will be Saturday, May 29.

Among other changes this season will be the new spectacular roller coaster, said to be the largest in the East, which is expected to be in operation on opening day. Many sensational new features will be ready for visitors, old and young, this season.

Auto Racers Prepar[illegible] Golden Cup Ra[illegible]

'Skee'[illegible]r Brigade' of Je[illegible] Tops Union List Of Drivers

Presentation of the second [illegible] cup series race, a fifteen mile [illegible] will feature the second meet [illegible] auto racing season at Union [illegible] way, world's widest half-mile [illegible] located off Route 29, Sunday [illegible] noon, June 6.

Topping the list of drivers wi[illegible] race are five members of the [illegible] Jersey "Skeeter Brigade." J[illegible] Ulesky of Newark, Len Per[illegible] Madison, Bert Ross of Trento[illegible] Staneck of Caldwell and Chuck [illegible] of Orange lead the Garden-stat[illegible]

Ulesky broke into racing [illegible] Newmarket track in 1930 and [illegible] years later established a rec[illegible] winning thirteen consecutive [illegible] He finished second in the first [illegible] cup race at the Union Speedwa[illegible] 9 and thus proved he will be [illegible] the riders to watch this [illegible] Ulesky is driving a powerfu[illegible] D. O., which he has rebuilt fo[illegible] duty this season.

Perry, who had the misfort[illegible] breaking up his brand new [illegible] Dowell motor in the last mee[illegible] have his car out on the trac[illegible] week for time trials. He has ins[illegible] a complete new motor block. [illegible] won the Union Speedway troph[illegible] year for gaining the most poi[illegible] the last four races.

Tabor is one of America's [illegible] riders in point of service. Stane[illegible] been a high ranking A. A. A. [illegible] for the past three years, while [illegible] is well on his way to the big [illegible] after only a few years of dirt [illegible] racing.

hard [illegible] in which they [illegible]

Wales [illegible]

The hard hitti[illegible]rst baseman, Wales, of the Night Owls who has been going great guns this Spring and who has collected nine hits out of seventeen times at bat again came hrough with flying colors Sunday when he banged a triple, double and single and sent two men over the plate to clinch the game for the Night Owls. Yanuzzi shared the honors with Wales getting two bingles.

Although three of the regulars were missing from the line-up, the Night Owls fared pretty well when they collected a total of eight hits from Sipple, who was in there tossing them for the West Orange team.

Last week, the Night Owls trimmed the Springdale A. C. to the tune of 6 to 0.

Playing four games this Spring the Night Owls have won three and lost one.

Night Owls P. C.	AB	H	R
S. Nicosia, ss	5	0	0
F. Nicosia, cf	5	1	0
D. Canina, lf	4	0	0
Yanuzzi, c	4	2	1
Wales, 1b	4	3	0
Maglio, 3b	4	0	1
Jednar, rf	4	1	1
Christiano, 2b	4	1	0
Pevello, p	4	0	0
	33	8	3

West Orange A. A.	AB	H	R
Boncher, 3b	4	1	0
Earl, ss	3	0	0
Cury, 2b	4	1	0
Cevnicar[illegible], 1b	4	0	0
Maffia, [illegible]	2	1	1
Gaynor, [illegible]	3	2	0
Ehrich, [illegible]	3	0	0
Levens[illegible]	4	1	0
Sippl[illegible]	3	1	0
	30	7	1

[illegible] ..... 000 002 001—3
[illegible] A. A. 000 010 000—1

BELLEVILLE ELKS' RESTAURANT
MRS. MARIE CONNERS, Proprietress
OPEN DAILY
Special Blue Plate Lunch—50c
Steaks and Chops a la Carte
atering to Banquets, etc. Telephone BElleville 2-1123

Bosses Won't Hire People with Halitosis (BAD BREATH)
People who get and hold jobs keep their breath agreeable
With the best to choose from these days, employers favor the person who is most attractive. In business life as in the social world, halitosis (unpleasant breath) is considered the worst of faults.
Unfortunately everybody suffers from this offensive condition at some time or other—many more regularly than they think. Fermentation of food particles skipped by the tooth brush is the cause of most cases. Decaying teeth and poor digestion also cause odors.
The quick, pleasant way to improve your breath is to use Listerine, the quick deodorant, every morning and every night.
Listerine halts fermentation, a major cause of odors, and overcomes the odors themselves. Your breath becomes sweet and agreeable. It will not offend others.
If you value your job and your friends, use Listerine, the safe antiseptic, regularly. Lambert Pharmacal Company, St. Louis, Mo.
Don't offend others · Check halitosis with LISTERINE

NEWS OF THE SPORT WORLD

HENRY O'BRIEN STARS AT NUTLEY 'DROME

Triangles Nose Out Sterling Club, 5-4

Will Play Irvington Team At Capitol Field, Sunday

The Belleville Triangles scored the third straight win of the season at Capital Field, by downing the leading semi-pro Club of Clifton, the Sterling A. A. by the close score of 5-4, Sunday. Louis Fantacone, who made his first appearance this season for the Triangles, pitched good ball though he was nicked quite freely.

The Sterlings lost no time in getting started, to secure two runs in the opening frame to lead the locals until the third inning. The Triangles got two runs in the third inning on hits by E. Ryder, G. Zoppa and F. Ryder. The game ran two all until the sixth inning when the Triangles scored twice. The visitors evened matters in the seventh.

The Triangles won out in their part of the seventh when Ryder grounded out to the pitcher. G. Zoppa doubled to left center, F. Ryder doubled to right, scoring Zoppa.

Tony Paul was elected captain of the Triangles ball club.

The Triangles will play Irvington Sunday at Capital Field at 3 P. M.

The line-up:

Triangles	R	H	E
T. Fantacone, ss	0	1	0
E. Ryder, cf	1	1	0
G. Zoppa, lf	3	3	0
F. Ryder, 1b	1	3	0
J. Zoppa, 3b	0	0	0
B. Parmer, 2b	0	0	1
T. Paul, rf	0	1	0
L. Fantacone, p	0	2	0
R. Ricci, c	0	0	0
	5	11	1

Sterlings	R	H	E
Eshel, 3b	1	1	0
MacMano, cf	1	2	0
McKeow	0	1	0
Sweeney, c	1	2	0
Barns, p-lf	0	0	0
Kautman, 2b	0	0	0
Kymes, ss	0	0	0
Sloan, p	0	0	0
Smalker	1	1	0
	4	7	0

Bell Boys Plaster West Side, Newark

Three Newark Hurlers Lambasted by Locals

With a merry-go-round in the third inning in which the Belleville High ball tossers each accounted for a run, the Bellboys defeated West Side of Newark high school team Tuesday by the score of 11-6.

West Side used three pitchers to stem the tide of the Belleville offensive, in this inning. Its star hurler, Peter Piniazik, was one of the hurlers "sent to the showers."

West Side was virtually put out of the Greater Newark tournament by this defeat having only lost two games in the last nine starts.

Bus Gausepohl, the local hardworking hurler, pitched masterly ball throughout the game letting the Green and White team down with seven scattered hits.

Score by innings:

West Side	010 002 012— 6
Belleville	109 000 01x—11

Sidelights

Ernest C. Roeck, Jr., son of the local dentist of the same name is the scribe who collects these sidelights.

Leonard Saarloos was the chanceman in charge of the game.

With Wayne R. Parmer, superintendent of schools, an interested spectator, the following men teachers of the local high school attended the game: Frank Spotts, Brewster Jones, Shelton E. Henry, Paul Brennan, and William Junda.

Athletic Director Albert K. McBride seldom misses a game. The same can be said for Faculty Manager Kenneth Coulter.

Special mention must be made of the faithfulness of Dr. Donald S. Brown who attends every game be it basketball, football or baseball and makes an imposing picture as he walks out on the field. He is six foot something in height.

Leonard Aiello and Bob Shaughnessy are among the few high school boys who attend the games.

Among the townspeople who attend the games is Elmer Goodrich of 159 De Witt avenue.

We wish the Belleville High School boys would attend the games as the girls do. Among the bits of femininity at the game were Jean Reed, Jane Horvath, Lorraine Kline, Jane Stanton, Janet and Irene Waldie, Teresa Weber, Helen Sammis, Mary Derbyshire, Ann Donovan, Janet Smith, Lucille Kirby, Katherine Travers, Norma Ogden, Virginia Entrekin, Veronica McLaughlin, Margaret Weston, Marion Ward and Betty Weesey.

James J. Reilly saw his first game of baseball in many years Tuesday.

Bell Boys Add Lincoln To List of Victims

Bus Gauspohl Plays Stellar Role to Nip Visitors' Rally

Belleville High School's baseball team won a close game against Lincoln High School of Jersey City Saturday at Clearman Field, 3-2. The Bellboys now have won four and lost four games including this encounter.

Bus Gausepohl, who relieved Bill Parmer, in the ninth when three men were on base for the Lincolns with none out, played the stellar role in cutting short the Jersey City lads rally.

Parmer, who twirled great ball for eight innings, reached the peak of his performance in the second when he struck out the side. Both his opponents on the mound, Walt Smorzewski, who started, and Vernon Harrison were worthy foes, errors figuring prominently in the Belleville run-scoring.

Emmet Ryder, Bell-boy thirdsacker, was a particular thorn in the side of the Jersey City flingers. He scored the first run of the game in the second inning, after his first of three hits had given him a lift. As right-fielder, Jorio, let his single roll through his legs, Ryder raced all the way to third, subsequently to score on Banta's lift to center field. The two winning runs were accounted for in the fifth without the benefit of a base hit. A hit batsman, base on balls, infield error and fielder's choice enabled Mitch Mosior and Ed Slavin to dent the rubber.

Jorio's single in the fourth sent in Joe Kosinski with Lincoln's initial run in the fourth frame. Kosinski had reached scoring position as a result of the lone Belleville misplay of the game. Ryder's bad throw to first, and Scheurer's sacrifice bunt.

The winners threatened to score in the sixth, when Ryder doubled for his third straight hit, and Mosior singled him to third. Smorzewski bore down, however, and whiffed Slavin for the third out.

Sidelights

Ed Slavin was placed in the lead off position because of the speed he displayed in the Hillside game.

John "Fuzzy" Ryder attired in a baseball suit was the batter in the fielding practice before the game.

Vincent Sorrentino has been converted from first base substitute to utility catcher. Howard Byles, a fielder, is now substitute first baseman.

Hugh O'Toole is the handsome chanceman in charge of the attendance.

John Travers and William "Pidgey" Dunn are usually seen at the games, as is also Patsy Fratella, who will take any odds on Belleville. Fred Handlon, town real estate agent, is a regular attendant at the contests.

High school students are mostly represented by the fair sex, among whom present were Margaret Cocks, Enid Behn, Jane Stanton, Lorraine Kline, Cecilie Baker, Dorothy Anderson, Dolores Cadiz, Virginia Entrekin. Marion Flanagan, Mary Rose Hanlon, Lois Mayes, and Eleanor Anderson.

Belleville High	R	H	E
Slavin, rf	1	0	0
Lepre, 2b	0	0	0
Parmer, p-lf	0	1	0
Gausepohl, lf-p	0	0	0
Amato, cf	0	0	0
Zoppa, c	0	0	0
Ryder, 3b	1	3	1
Banta, 1b	0	0	0
Mosier, ss	1	1	0
	3	5	1

Lincoln High	R	H	E
Ellsworth, cf	0	0	0
Thompson, 1b	0	0	0
Rosinski, ss	1	0	0
Scheurer, 2b	1	2	0
Kennedy, c	0	1	0
Jorio, rf	0	1	1
Underwood, 3b	0	1	2
Martucci, 3b	0	0	0
Moser, lf	0	0	1
Smorze'ski, p	0	0	0
Harrison, p	0	0	0
	2	5	4

Lincoln	000 100 001—2
Belleville	010 020 00*—3

OLD ROUMANIAN
FAMOUS EAST SIDE RENDEZVOUS
169 ALLEN ST. N.Y.C.
INTERNATIONAL FLOOR SHOW
GORGEOUS GIRLS
DINNER 1.25
No Cover Charge

Rangers Win

The Belleville Rangers traveled to Wright Field, Bloomfield, and nosed out the Bloomfield Indians, 7-6, last week. Fredericks and Snow were stars of the game. Lefty Johnson pitched for the Rangers and allowed seven hits.

The Rangers challenge the Belleville Eagles. They would like to hear from local heavy midgets. Write to Joe Triano, 231 Brighton avenue.

Rangers	R	H	E
McCullough, ss	0	1	1
E. Volpe, 1b	2	2	0
Snow, lf	0	3	1
Thompson, c	1	1	3
Johnson, p	2	1	1
R. Volpe, ss	2	1	0
Triano, 2b	0	1	1
Fredericks, cf	0	2	1
Hewitt, rf	0	0	0
	7	12	8

Indians	R	H	E
Woods, 1b	2	2	1
Gorman, ss	0	0	1
Kerr, 3b	1	2	0
Newbolt, c	1	2	1
Zappa, 2b	0	0	0
Bevgan, cf	0	0	1
Gauspohl, lf	0	0	0
Scaman, rf	1	0	1
Reynolds, p	1	1	1
	6	7	6

Pit Another Dusek Against Jack Kennedy

Southerner Has Disposed Of 'Tough Babies' at Laurel Garden

With two notable victories already attached to his belt, Irish Jack Kennedy, sensational young Southerner who hails from Texas, will go after his third win in a row when he collides with Ernie Dusek, one of the five Omaha Duseks noted as the riot squad of wrestling, in the star bout of the next grapping show booked for Laurel Garden, Newark, Tuesday

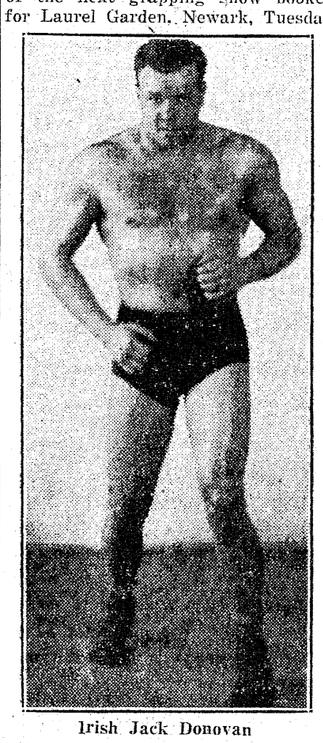

Irish Jack Donovan

night. The match is limited to one fall with no time limit.

Kennedy started on his road to local fame three weeks ago when he dumped the veteran Rowdy Rudy Dusek to the canvas for the full count. Then last week he scored another upset when he won over pugnacious George Koverly in a stirring battle. And now comes Ernie the toughest of the three. Although the wildcat rules a favorite over the handsome pachyderm by virtue of his marvelous record this season in Newark, the Irishman is very confident of his ability to spill the Nebraskan.

A special one hour match is again listed for this week's bill of fare and it will show the return of Irish Jack Donovan of Boston and he faces Mike Streilich of California. This is Donovan's first showing here in three months having spent most of that time in Nebraska where he also piled up a marvelous record. Jack will have lots of trouble with Polish Milke who is an up and coming pachyderm. Mike has annexed many outstanding victories since being in the East and may also take Donovan into camp if the Bostonian is not on the alert.

The remaining bouts of the program, each listed for a half hour time limit, will show Bill Sledge, another popular Texan and he faces Frenchy La Rue of France in the third fuss. Mayes McLian of Iowa clashes with Sailor Al Billings of Cleveland in the second fray, while the initial fray will bring together Stan Wycoff of California and George Manish of Asbury Park.

Local Cyclist Wins Fifteen Miler With Honeman As His Partner

Pair Lap Field Twice In Season's Opener

Three Others Teams Fall Behind By One Lap

Henry "Hank" O'Brien, Belleville's professional cyclist, teamed with Willie Honeman, American sprint champion, stole the show and incidentally the fifteen-mile team race at the opening of Nutley Velodrome, last Sunday. The popular pair, carrying the stars and stripes, outdistanced the rest of the field by two laps and the teams of Tom Saetta and Guy Ricci; Martin Journey and Eddie Millier and George Shipman and Mathias Engel, flying Dutchman, by a lap.

Henry carried the bulk of the plugging and it was his flying start after the sixth mile had been passed that gave his team the lead. Saetta was hard to shake, as was Miller, both of whom were ably assisted by their partners to cling to the gruelling pace set by Hank and "Bill." While the Belleville rider was pulling hard Honeman came through with some fast sprinting that maintained the lead.

Bill Disqualified

Bill took the last sprint but was disqualified for taking his hands off the handlebars to brush aside another rider. The penalty however, was nullified because he and "Hank" had one-lap to the good over their nearest competitors.

Looking fit as a fiddle "Hank" is back at the 'drome after a highly successful year touring the country with the six-day riders. Given half a break with partners next year the local lad will be tops in the week long grinds.

Here's a tip to the Nutley officials. Take Hank and Honeman as a team in team match races and watch the turnstiles click. For popularity they are unbeatable.

As an early season suggestion, which may lead to interest at the 'drome, why not pit Hank and Honeman for three successive weeks against the Germans, Ewald Wissel and Mathias Engel and add to this a Poland-Italian combine, Tom Saetta and Henry Szamota. Let these lads have it out in a ten-miler the first week. Try a pursuit match the second and wind-up the third week with a one-mile sprint. This early season dish would whet the appetities of fans for many a moon. The 'drome needs to be pulled out of the doldrums with match races. Right at the present time there is no better battle of the countries in view. Give "Hank" Honeman and a big U. S. A. or stars and stripes on his back and watch that lad go to town.

Many fans were glad to see Franz Duelberg back behind the motors. Mike De Filippo settled the five-mile match rather quickly and easily in two heats. Tino Reboli was forced out of the first heat with a flat tire. De Filippo won with Duelberg second. Duely was third in the final. For the opening match the three riders did well.

Engel disposed of Eddie Miller in a listless one-mile match race, the American being no match for the German, who maneuvered Eddie in both heats to win easily from the front.

Honeman won the one-mile professional followed by Al Sellinger, Ricci, Waldorf McClay and Anker Meyer Andersen, an importation from Denmark.

Mickey Franciose, amateur champ, stood out head and heels over anyone in the simon-pure ranks, by taking first in the three-sevenths mile handicap and also the three-mile open. Mickey will soon be ripe for pro ranks and right now could stand on their ears some of the boys in faster company.

Top Flight Drivers At State Fair Race

Hankinson Speedways Furnish Automobile Stars At Trenton

TRENTON, May 21.—Automobile racing interest in the East will shift to the New Jersey State Fairgrounds track here Sunday, May 30, when a program of A. A. A. sanctioned racing, sponsored by the Fair and staged by Hankinson Speedways, will be held.

Scores of topflight drivers, including virtually every Eastern driver of note and many stars of other sections, will compete in the event, which will mark the return of the historic Fairgrounds track to major automobile racing.

Entry blanks have been sent to 100 leading drivers by Ralph A. Hankinson, veteran promoter, who anticipates a strong, colorful field. "There is no other conflicting race meet East of the Mississippi on that day," he pointed out, "and for this reason I look forward to having one of the strongest fields ever lined up for half-mile track competition."

The Fairgrounds race course, long rated one of the fastest half-mile tracks in the nation, is being readied for the speed classic. A corp of track experts is grooming it carefully in preparation for an assault on the course record.

The presence in the East of many Pacific Coast, mid-West and Southern stars, together with the fact that the Eastern aces are driving new cars, which pack far more power than their mounts of former years, presages a determined effort to lower the track record.

The battle for dominance between the Easterners and invaders from other sections should highlight the speed battles. It will also offer a striking comparison between the high, wide driving of the invaders and the spectacular driving of the Easterners.

Six events, including the qualifying trials, are embraced in the program. In all, 100 laps of competition will be held.

Officials named by the contest board of the American Automobile Association will supervise the running of the races, thus assuring keen competition and capably handled events.

Tri-City Features West Coast Arrivals

Enters Second Week of Motorcycle Races Wednesday

The second week of motorcycle racing on the 1937 schedule at Tri-City Stadium Wednesday night will find the two latest West coast arrivals in the limelight. Both Californians, "Pee Wee" Cullum and "Dutch" Mueller both bowed into the Eastern circuit with impressive displays of form last week.

Mueller, a ranking Pacific coast veteran, has been carded by Manager Andy Watts in one of the two features of a seventeen-event program. Mueller will meet Eastern champion Benny Kaufman and ex-champion Jimmy Gibb in a three-lap Ted Frost diamond belt invitation race elimination heat. The winner will qualify to compete in the finals, which will consist of three two-man match races. Four finalists will be chosen in the five-week series.

Cullum will join this group for the open professional racing in the strongest field ever seen in early season competition hereabouts. Bo Lisman, Joe Udisky and George Matheson, who vied for Frost belt qualifiation last week; Crocky Rawding, Mutt Kelly, Palmer Tamburro, Dick Peters, Jack Parr, Jimmy and Joe Lardino and Fred Knop also will be in the open events.

Cullum is the recognized French champion, winner of the Grand Prix in Paris last fall. He has traveled to every racing circuit in the world, making his stop in the Eastern circuit. He now is meeting Eastern competition for the first time and rates the local boys with the best broadsiders in the world.

Mueller has had some experience against the metropolitan circuit members, having opposed them in Florida racing during the winter of 1934-35. He held his own with Rawding, Gibb, Kaufman, Matheson and others.

Two beginners' events, Class B and C, will complete the program, slated to start at 8:30 P. M.

Hustling Bears Find Way Back to Newark

Play Orioles Two Games And Then Shift to Hagueville

Those hustling Bears of Manager Oscar Vitt will be back in Ruppert Stadium today to begin a two game series with the Baltimore Orioles. Then on Sunday they go to Jersey City to meet Travis Jackson's Giants for the first time this season. Single games are scheduled for Sunday and Monday at Jersey City and then the rivals came to Newark for games on Tuesday and Wednesday. After that the Bears pack their bags and head for Syracuse where they are to play four games, terminating their stay in the Salt City, Sunday afternoon.

The Baltimore series and the home battles with the Giants are important ones for the Bruins and to stay in the race, Vitt's boys must capture the majority of the games. The Orioles make their initial bow of the season here Friday. With them are two former Bears, Roy Schalk and Les Powers. The latter was the leading slugger of the Birds last year with a mark of .340. He was with the Bruins for a short time but was sold and later sold by Baltimore to the Giants but returned this Spring. Schalk was sold by Newark during the winter. For the past four years he covered the midway hassock and is guarding that station for the Birds. Also with the Orioles are Woody Abernathy, the leading home run hitter of the league last year. He clouted 42; also Al Wright who was second in this respect with 24. The Orioles have a number of new faces this season. The Baltimore Club is stronger than is now indicated by its position in the race and are apt to begin their soaring while in Newark.

The battles between the Bears and the Giants should be interesting, due to the natural rivalry existing between the two cities and the clubs. It is believed, if Sunday is a clear day, the league record for paid attendance will be smashed. Arrangements are being made to take care of 30,000 fans, which is expected to include thousands of the Bears' followers. As the Giants are constantly being strengthened, it would not be surprising if some new talent was sent there by the parent club, New York Giants, before the farmhands of Col. Jacob Ruppert clash with Jackson's charges.

While the Bears are home their followers will get their first peek at Ellsworth "Babe" Dahlgren and Big Walter Brown, recently sent here by the Yankees. Dahlgren has been placed at third base and is doing a fine job, both in the field and with the stick. He has replaced Merrill May. Brown is almost certain to pitch while the Bruins are in this vicinity. When here in 1934 he led the league in pitching with 20 wins and 6 losses. He is the heftiest man in baseball and looks for a banner year in Newark livery.

Followers of the Bears will also see Charles Keller, Joe Gordon and Buddy Rosar in action. The three played great ball on the road and are greatly improved players. The heavy slugging of Keller, especially was the talk of the Northern fans. Rosar lived up to expectations and Gordon has definitely shown he will be a valuable asset to the Bears.

Stars To Perform in Shuffleboard Matches

Harry Kurzman and Hal Mead, the two Essex County champion shuffleboarders, will match weights against Tony Bunglo, state champion, and his partner, Frank Butler, Nutley, 100 points.

The first game will be played next Friday night at Bell Lap Tavern, Washington and Park avenues at 8:30 o'clock. The second will be played Tuesday night, June 1, at the same hour at Schultz' Tavern, Center street, Nutley. Mayor Frederick H. Young will officiate. He may throw a weight himself.

READ "THE NEWS"

- BICYCLES -
REPAIRS AND ALL ACCESSORIES
BICYCLES FOR HIRE
KOPSKY'S 306 Washington Ave.
BElleville 2-3224

Eagles Score Win Over Delphians

Vic Bosiak Twirls Great Game Against Camptowners

The Belleville Eagles, behind the four-hit pitching of Victor Bosiak, defeated the Irvington Delphians, 3-1, Sunday.

The starting pitcher of the Eagles, Goglia, hurt his arm in the first inning and Bosiak took up the burden in great style.

After a scoreless first inning the Eagles pushed a run across the plate, in the second on a single by Caruso, Damadio was hit by a pitched ball and MacGregor singled to left scoring Caruso.

In the Delphians half of the third Holtz walked, stole second, and scored on H. Boczor's single to left.

In the Eagles half they sewed up the ball game when Gonnello singled, stole second, and scored on Tobia's single to left. Bosiak grounded out, advancing Tobia to second. Duva hit to the pitcher who attempted to get Tobia going to third. He threw wild and Tobia scored with the second run of the inning. This was all the scoring in the game.

In the first of the sixth after one was away, Bech singled, Higgins reached first on an error and Boscart walked filling the bases. But Bosiak put on the pressure and forced Kuehler to hit to the box and Bosiak threw to Tobia forcing Bech at the plate. Then Holtz hit to the box and Higgins was also caught at the plate, Bosiak to Tobia.

After this inning Bosiak never was in any trouble setting the visitors down in one, two, three fashion.

Sunday at Belwood Park the Eagles will cross bats with the Forest Hill A. C. Game will start at 10:30 A. M. Probable batteries, Bracoglia pitching and Tobia catching.

The box score:

Delphians	AB	R	H	E
Holtz, rf	3	1	0	0
H. Boczart, p	4	0	2	1
Stocky, 3b	3	0	0	0
Czech, c	4	0	0	0
Syworzy, ss	4	0	1	0
Bech, 2b	3	0	1	0
Higgins, rf	3	0	0	0
Boczart, cf	1	0	0	0
Kuehler, 1b	3	0	0	0
	28	1	4	1

Eagles	AB	R	H	E
MacGregor, 2b-3b	2	0	1	0
Gonnello, ss	2	1	1	0
Tobia, c	3	1	1	0
Bosiak, 2b-p	3	0	0	1
Duva, rf-2b	2	0	0	0
Costello, 1b	3	0	0	0
Caruso, lf	3	1	1	0
Santasieri, cf	2	0	0	0
Kurnpinski, cf	1	0	0	0
Goglia, p	0	0	0	0
Damadio, rf	1	0	0	1
	22	3	4	2

SHE LOST 20 POUNDS OF FAT

Feel full of pep and possess the slender form you crave—you can't if you listen to gossipers.

To take off excess fat go light on fatty meats, butter, cream and sugary sweets—eat more fruit and vegetables and take a half teaspoonful of Kruschen Salts in a glass of hot water every morning to eliminate excess waste.

Mrs. Elma Verille of Havre de Grace, Md., writes: "I took off 20 lbs.—my clothes fit me fine now."

No drastic cathartics—no constipation—but blissful daily bowel action when you take your little daily dose of Kruschen.

:—: BUDDY'S :—:
COCKTAIL BAR
871 Broadway, No. Newark
(Cor. Verona Ave.)
DINING & DANCING NIGHTLY
No Cover
JIMMY HODGINS — M. C.
Buddy's Orchestra Will Perform

Use The Classified Ads

FOR HAIR AND SCALP
JAPANESE OIL
Made in U. S. A.
The Antiseptic Scalp Medicine—
Different from ordinary Hair Tonics —
60c & $1. FEEL IT WORK! At All Druggists
Write for FREE Booklet "The Truth About The Hair." National Remedy Co., New York

TELEPHONE BELLEVILLE 2-2451
WE DELIVER
OPEN EVENINGS FOR YOUR CONVENIENCE

THE BOSTON STORE

THE LARGEST DEPARTMENT STORE BETWEEN PASSAIC AND NEWARK

538-540 Washington Avenue Belleville, New Jersey

TELEPHONE BELLEVILLE 2-2451
A CONVENIENT STORE IN WHICH TO SHOP

WARNER BROS.
CAPITOL
BELLEVILLE
Phone Belleville 2-1097

Today & Sat. Two Hits
BETTE DAVIS
HUMPHERY BOGART
"MARKED WOMAN"
—also—
SLIM SUMMERVILLE
"Off to the Races"
Request Feature Sat. Nite
Bing Crosby W. C. Fields
"MISSISSIPPI"

Sun., Mon., Tue. Two Hits
CAROLE LOMBARD
FRED MacMURRAY
"SWING HIGH, SWING LOW"
—also—
Jack Holt Mae Clarke
"TROUBLE IN MOROCCO"
Continuous Sunday

Wed. to Sat. May 26 to 29
4 Days
JEANETTE MacDONALD
NELSON EDDY
"MAYTIME"
with
Herman Bing John Barrymore
Also Selected Short Subjects

WARNER BROS.
LINCOLN
ARLINGTON KE. 2-3821

Today & Sat. May 21-22
Sylvia Sydney
Fred MacMurray Henry Fonda
'TRAIL OF THE LONESOME PINE'
with Spanky McFarland
—Co-feature—
"MURDER GOES TO COLLEGE"
Roscoe Karns Marsha Hunt

Sat. Nite Request Feature
Ben Bernie and His Lads
Jack Oakie Arline Judge
'SHOOT THE WORKS'

Sun., Mon., Tues. May 23-25
BING CROSBY
'Waikiki Wedding'
Bob Burns Martha Raye
—Co-feature—
"HER HUSBAND'S SECRETARY"
Beverly Roberts Warren Hull

Wed., Thurs. May 26-27
"THE SOLDIER AND THE LADY"
ANTON WOLBROOK
MARGOT GRAHAME
—Co-feature—
"JIM HANVEY, DETECTIVE"
GUY KIBBEE

NEWARK AMUSEMENTS

STARTS FRIDAY PROCTOR'S
LORETTA YOUNG · TYRONE POWER · ADOLPHE MENJOU
"CAFE METROPOLE"
PLUS 2nd BIG HIT
"you're in the army now"
Wallace Ford

EASY WASHERS
Floor samples & demonstrators
Big Reductions
A few guaranteed used models at $20
ALL ELECTRIC CO.
6 PARK AVENUE, NEWARK
Near Summer Ave.
Open Evenings
Phone HUmboldt 2-5118

Use The Classified Ads

NOTICE

PUBLIC NOTICE is hereby given that the following proposed ordinance was introduced and passed on first reading at a meeting of the Board of Commissioners of the Town of Belleville held Tuesday evening, May 11th, 1937, and further notice is hereby given that the second and third reading of said ordinance will be considered by said Board at a meeting to be held at the Town Hall, Washington Ave. and Belleville Ave., Tuesday evening, May 25, 1937, at 8 o'clock P. M. when all objections to the passing of the same will be heard and considered.

FLORENCE R. MOREY,
Town Clerk.

AN ORDINANCE RESCINDING IN PART VARIOUS ORDINANCES AUTHORIZING THE ISSUANCE OF BONDS HERETOFORE ADOPTED IN THE TOWN OF BELLEVILLE.

WHEREAS, the Board of Commissioners of the Town of Belleville have heretofore adopted the following ordinances on the dates set forth below, and

WHEREAS, there now exists unexpended balances in connection with the moneys appropriated in said ordinances in the amounts set forth below:

AN ORDINANCE PROVIDING FOR THE EMPLOYMENT OF AN ENGINEER TO PREPARE PRELIMINARY PLANS AND REPORT ON JOINT OUTLET SEWER FOR BLOOMFIELD, NUTLEY AND BELLEVILLE, AND APPROPRIATING THE SUM OF $500. FOR SAID PURPOSE AND AUTHORIZING THE ISSUANCE OF TEMPORARY IMPROVEMENT BONDS OR NOTES THEREFOR. (Adopted December 2, 1930) (Unexpended balance $500.00).

AN ORDINANCE TO PROVIDE FOR THE CONSTRUCTION OF A STORM WATER SEWER AND SANITARY SEWER IN BLOOMFIELD, NEWARK AND BELLEVILLE, BEGINNING AT BLOOMFIELD AVENUE AND NORTH 13th STREET AND RUNNING TO THE NORTHERLY LINE OF THE MORRIS CANAL AT THE MEADOW BROOK, AND AUTHORIZING THE EXECUTION OF AN AGREEMENT BETWEEN THE TOWN OF BLOOMFIELD, THE TOWN OF BELLEVILLE, THE CITY OF NEWARK AND THE CITY OF EAST ORANGE FOR THE BUILDING OF SAID SEWERS AND APPURTENANCES BY THE CITY OF NEWARK AND THE PAYMENT OF THE COST THEREOF BY SAID MUNICIPALITIES, AUTHORIZING THE ISSUANCE OF TEMPORARY IMPROVEMENT BONDS OR TEMPORARY IMPROVEMENT NOTES, AND APPROPRIATING THE SUM OF $120,000. THEREFOR. (Adopted January 21, 1930.) (Unexpended balance $41,500.)

AN ORDINANCE PROVIDING FOR THE INCREASING THE RADIUS OF THE NORTHWEST CORNER OF WILLIAM AND CLINTON STREETS, IN THE TOWN OF BELLEVILLE, AND FOR THE RECONSTRUCTION OF SIDEWALKS AND CURBS, AND FOR REPAVING SAID INTERSECTION WHERE NECESSARY, APPROPRIATING THE SUM OF $1,500 FOR SAID PURPOSE AND AUTHORIZING THE ISSUANCE OF TEMPORARY IMPROVEMENT NOTES OR TEMPORARY IMPROVEMENT BONDS THEREFOR. (Adopted December 23, 1930.) (Unexpended balance $900.)

AN ORDINANCE PROVIDING FOR THE ACQUIRING OF LAND AT THE NORTHEAST CORNER OF GARDEN AND BELLEVILLE AVENUES, AND FOR THE RECONSTRUCTION OF SIDEWALKS AND CURBS AND FOR REPAVING OF SAID INTERSECTION WHERE NECESSARY, APPROPRIATING THE SUM OF $400. FOR SAID PURPOSE AND AUTHORIZING THE ISSUANCE OF TEMPORARY IMPROVEMENT BONDS OR TEMPORARY IMPROVEMENT NOTES THEREFOR. (Adopted October 2, 1928.) (Unexpended balance $400.)

AN ORDINANCE PROVIDING FOR THE ACQUIRING OF LAND AT THE NORTHWEST CORNER OF GARDEN AND BELLEVILLE AVENUES, AND FOR THE RECONSTRUCTION OF SIDEWALKS AND CURBS AND FOR REPAVING OF SAID INTERSECTION WHERE NECESSARY, APPROPRIATING THE SUM OF $600 FOR SAID PURPOSE, AND AUTHORIZING THE ISSUANCE OF TEMPORARY IMPROVEMENT NOTES OR BONDS THEREFOR. (Adopted October 2, 1928.) (Unexpended balance $600.)

AN ORDINANCE PROVIDING FOR THE INSTALLATION OF RADIUS CURBS AT VARIOUS STREET INTERSECTIONS ON HECKEL STREET BETWEEN BLOOMFIELD AVENUE AND HONISS STREET, AND ON HONISS STREET BETWEEN HECKEL STREET AND EUGENE PLACE, APPROPRIATING THE SUM OF $1000, THEREFOR AND AUTHORIZING THE ISSUANCE OF TEMPORARY IMPROVEMENT BONDS OR NOTES. (Adopted August 25, 1931.) (Unexpended balance $1,000.)

AN ORDINANCE PROVIDING FOR THE IMPROVEMENT OF CERTAIN PORTIONS OF JORALEMON STREET, IN THE TOWN OF BELLEVILLE, BY THE WIDENING THEREOF, THE ELIMINATION OF CERTAIN SHARP ANGLES THEREIN AND THE STRAIGHTENING OF THE SIDE LINES THEREOF, PROVIDING FOR THE ACQUISITION OF THE NECESSARY LANDS THEREFOR, APPROPRIATING THE SUM OF $1,500.00 AND AUTHORIZING THE ISSUANCE OF TEMPORARY IMPROVEMENT BONDS OR TEMPORARY IMPROVEMENT NOTES. (Adopted July 12, 1932.) (Unexpended balance $500.)

AN ORDINANCE PROVIDING FOR THE ERECTION OF A BUILDING TO BE KNOWN AS THE MUNICIPAL SHOPS AND APPROPRIATING THE SUM OF $16,000. FOR SAID PURPOSE, AND AUTHORIZING THE ISSUANCE OF TEMPORARY IMPROVEMENT BONDS OR TEMPORARY IMPROVEMENT NOTES. (Adopted August 2, 1927.) (Unexpended balance $8,500.)

AN ORDINANCE PROVIDING FOR THE CONSTRUCTION OF A SEVEN INCH RE-INFORCED CONCRETE PAVEMENT ON TERRY STREET, EXTENDING EASTERLY FROM THE EASTERLY SIDE OF WASHINGTON AVENUE FOR A DISTANCE OF APPROXIMATELY 80 FEET, TOGETHER WITH THE NECESSARY APPURTENANCES, APPROPRIATING THE SUM OF $1,000 THEREFOR, AND AUTHORIZING THE ISSUANCE OF TEMPORARY IMPROVEMENT BONDS OR NOTES FOR SUCH PURPOSE. (Adopted March 13, 1928.) (Unexpended balance $500.)

AN ORDINANCE AUTHORIZING THE IMPROVEMENT OF HARRISON STREET AND MILL STREET, IN THE TOWN OF BELLEVILLE, FROM THE BLOOMFIELD TOWN LINE AT KIMBALL STREET TO THE BLOOMFIELD TOWN LINE AT WILLET STREET, PURSUANT TO THE PROVISIONS OF CHAPTER 217, P. L. 1916, AND AMENDMENTS AND SUPPLEMENTS THERETO, AND PROVIDING FOR THE FINANCING OF THE COST THEREOF. (Adopted July 5, 1932.) (Unexpended balance $5,749.40.)

AN ORDINANCE PROVIDING FOR THE CONSTRUCTION OF SIDEWALKS AND CURBS ON BELLEVUE AVENUE, IN THE TOWN OF BELLEVILLE, FROM BRIGHTON AVENUE TO WALLACE STREET, APPROPRIATING THE SUM OF $4,000, FOR SAID PURPOSE, PROVIDING FOR THE ASSESSING OF THE COST THEREOF ON PROPERTY BENEFITTED AND AUTHORIZING THE ISSUANCE OF TEMPORARY IMPROVEMENT BONDS OR TEMPORARY IMPROVEMENT NOTES. (Adopted April 17, 1928.) (Unexpended balance $4,000.00.)

AN ORDINANCE PROVIDING FOR THE CONSTRUCTION OF CONCRETE SIDEWALKS AND CURBS ON THE EAST SIDE OF WILLET STREET, IN THE TOWN OF BELLEVILLE, FROM MONTGOMERY STREET TO MILL STREET, AND ON THE NORTH SIDE OF MILL STREET, IN THE TOWN OF BELLEVILLE FROM WILLET STREET TO MAGNOLIA STREET, AND PROVIDING FOR THE ASSESSING OF THE COST THEREOF ON THE PROPERTY BENEFITTED AND AUTHORIZING THE ISSUANCE OF TEMPORARY IMPROVEMENT NOTES FOR SAID PURPOSE. (Adopted November 2, 1925.) (Unexpended balance $6,000.00.)

AN ORDINANCE PROVIDING FOR THE CONSTRUCTION OF CONCRETE SIDEWALKS ON BOTH SIDES OF TIONA AVENUE, IN THE TOWN OF BELLEVILLE, FROM FOREST STREET TO ADELAIDE STREET, AND CONCRETE SIDEWALKS AND CURBS ON BOTH SIDES OF FOREST STREET FROM TIONA AVENUE TO OVERLOOK AVENUE APPROPRIATING THE SUM OF $3,000, FOR SAID PURPOSE, PROVIDING FOR THE ASSESSING OF THE COST THEREOF ON PROPERTY BENEFITTED AND AUTHORIZING THE ISSUANCE OF TEMPORARY IMPROVEMENT BONDS OR TEMPORARY IMPROVEMENT NOTES. (Adopted April 27, 1926.) (Unexpended balance $3,000.)

AN ORDINANCE PROVIDING FOR THE OPENING OF A PROPOSED STREET FROM GARDEN AVENUE SOUTHWEST OF CRESCENT TERRACE, APPROPRIATING THE SUM OF $3,000, FOR SAID PURPOSE, PROVIDING FOR THE ACQUIRING OF LAND THEREFOR AND ASSESSING THE COST THEREOF AND AUTHORIZING THE ISSUANCE OF BONDS OR NOTES. (Adopted July 26, 1927.) (Unexpended balance $3,000.)

AN ORDINANCE PROVIDING FOR THE LAYING OUT, OPENING AND EXTENDING OF PORTIONS OF OVERLOOK AVENUE, ADELAIDE STREET, FOREST STREET, AND BELMOHR STREET, IN THE TOWN OF BELLEVILLE, PROVIDING FOR ACQUIRING OF LAND THEREFOR AND ASSESSING THE COST THEREOF, AND AUTHORIZING THE ISSUANCE OF BONDS OR NOTES. (Adopted April 28, 1925.) (Unexpended balance $16,000.)

AN ORDINANCE PROVIDING FOR THE WIDENING OF CHESTNUT STREET ON THE NORTH SIDE FROM FRANKLIN AVENUE TO PASSAIC AVENUE, AND ON THE SOUTH SIDE FROM LIGHAM STREET TO PASSAIC AVENUE AND FOR THE EXTENSION THEREOF FROM FRANKLIN AVENUE TO THIRD RIVER, IN THE TOWN OF BELLEVILLE, PROVIDING FOR THE ACQUIRING OF LAND, THEREFOR AND ASSESSING THE COST THEREOF APPROPRIATING THE SUM OF $15,000, AND AUTHORIZING THE ISSUANCE OF TEMPORARY IMPROVEMENT BONDS OR NOTES THEREFOR. (Adopted March 5th, 1929.) (Unexpended balance $4,000.)

AN ORDINANCE PROVIDING FOR THE GRADING OF WALNUT STREET BETWEEN JOHN STREET AND THE NORTHERLY TERMINUS OF WALNUT STREET, IN THE TOWN OF BELLEVILLE, AS A GENERAL IMPROVEMENT AND AUTHORIZING THE ISSUANCE OF TEMPORARY IMPROVEMENT BONDS OR TEMPORARY IMPROVEMENT NOTES FOR SAID PURPOSE. (Adopted October 2, 1923.) (Unexpended balance $3,500.00.)

AN ORDINANCE PROVIDING FOR THE CONSTRUCTION OF AN 8" V. T. PIPE SANITARY SEWER IN BERKELEY AVENUE, IN THE TOWN OF BELLEVILLE, FROM FRANKLIN AVENUE TO CARPENTER STREET, APPROPRIATING THE SUM OF $5,000, FOR SAID PURPOSE, PROVIDING FOR THE ASSESSING OF THE COST THEREOF ON PROPERTY BENEFITTED AND AUTHORIZING THE ISSUANCE OF TEMPORARY IMPROVEMENT BONDS OR TEMPORARY IMPROVEMENT NOTES. (Adopted February 4, 1930.) (Unexpended balance $3,277.05.)

AN ORDINANCE PROVIDING FOR THE CONSTRUCTION OF AN EIGHT INCH TILE PIPE SANITARY SEWER IN CARPENTER STREET, IN THE TOWN OF BELLEVILLE, FROM JOHN STREET TO CONTINENTAL AVENUE, APPROPRIATING THE SUM OF $7,000, FOR SAID PURPOSE, PROVIDING FOR THE ASSESSING OF THE COST THEREOF ON PROPERTY BENEFITTED AND AUTHORIZING THE ISSUANCE OF TEMPORARY IMPROVEMENT BONDS OR TEMPORARY IMPROVEMENT NOTES. (Adopted March 30, 1926.) (Unexpended balance ($4,658.85.)

AN ORDINANCE PROVIDING FOR THE CONSTRUCTION OF AN 8" V. T. PIPE SANITARY SEWER TOGETHER WITH SUBCONSTRUCTIONS IN CELIA TERRACE, IN THE TOWN OF BELLEVILLE, FROM BERKELEY AVENUE TO CONTINENTAL AVENUE APPROPRIATING THE SUM OF $1,000, FOR SAID PURPOSE, PROVIDING FOR THE ASSESSING OF THE COST THEREOF, ON PROPERTY BENEFITTED AND AUTHORIZING THE ISSUANCE OF TEMPORARY IMPROVEMENT BONDS OR TEMPORARY IMPROVEMENT NOTES. (Adopted February 4, 1930.) (Unexpended balance $500.00.)

AN ORDINANCE PROVIDING FOR THE CONSTRUCTION OF SANITARY SEWER AND SUBCONSTRUCTION IN FAIRVIEW PLACE FROM APPROXIMATELY 78 FEET SOUTH OF DAWSON STREET SOUTH TO ESSEX COUNTY PARK LINE, PROVIDING FOR THE ASSESSING OF THE COST THEREOF ON PROPERTY BENEFITTED AND APPROPRIATING THE SUM OF $550.00 THEREFOR AND AUTHORIZING THE ISSUANCE OF TEMPORARY IMPROVEMENT BONDS OR TEMPORARY IMPROVEMENT NOTES. (Adopted September 26, 1933.) (Unexpended balance $210.00.)

AN ORDINANCE PROVIDING FOR THE CONSTRUCTION OF AN EIGHT INCH TILE PIPE SANITARY SEWER IN FAIRWAY AVENUE, FROM JOHN STREET TO CONTINENTAL AVENUE, APPROPRIATING THE SUM OF $8,000, FOR THE SAID PURPOSE, PROVIDING FOR THE ASSESSING OF THE COST THEREOF, ON PROPERTY BENEFITTED AND AUTHORIZING THE ISSUANCE OF TEMPORARY IMPROVEMENT BONDS OR TEMPORARY IMPROVEMENT NOTES. (Adopted July 27, 1926.) (Unexpended balance $4,408.73.)

AN ORDINANCE PROVIDING FOR THE CONSTRUCTION OF CERTAIN CATCH BASINS TOGETHER WITH STORM WATER SEWER LATERALS ON HOLMES STREET, IN THE TOWN OF BELLEVILLE, FROM MAIN STREET TO NEW STREET, AUTHORIZING THE ISSUANCE OF TEMPORARY IMPROVEMENT BONDS OR TEMPORARY IMPROVEMENT NOTES, AND APPROPRIATING THE SUM OF $3,000 THEREFOR. (Adopted March 25, 1930.) (Unexpended balance $2,986.21.)

AN ORDINANCE PROVIDING FOR THE CONSTRUCTION OF A STORM SEWER IN THE RIGHT OF WAY THROUGH THE KELLER ENGINEERING COMPANY PROPERTY IN THE TOWN OF BELLEVILLE, FROM APPROXIMATELY 5 FEET SOUTH OF THE JOINT OUTLET SEWER NORTH APPROXIMATELY 345 FEET CONNECTING TO THE OLD BELLWOOD PARK SEWER, AUTHORIZING THE ISSUANCE OF TEMPORARY IMPROVEMENT BONDS OR TEMPORARY IMPROVEMENT NOTES, AND APPROPRIATING THE SUM OF $2,000 THEREFOR. (Adopted October 6, 1931.) (Unexpended balance $48.56.)

AN ORDINANCE PROVIDING FOR THE ACQUISITION OF A RIGHT OF WAY OR OTHER APPROPRIATE INTEREST IN LAND IN THE TOWN OF BELLEVILLE FOR FRANKLIN AVENUE SANITARY SEWER EXTENSION FROM THE NEW YORK-GREENWOOD LAKE BRANCH OF ERIE RAILROAD TO MILL STREET CONNECTING WITH THE JOINT OUTLET SEWER, APPROPRIATING THE SUM OF $2,000 FOR SAID PURPOSE, PROVIDING FOR THE ASSESSING OF THE COST THEREOF ON PROPERTY BENEFITED AND AUTHORIZING THE ISSUANCE OF TEMPORARY IMPROVEMENT BONDS OR TEMPORARY IMPROVEMENT NOTES. (Adopted November 12, 1929.) (Unexpended balance $2,000.)

AN ORDINANCE PROVIDING FOR THE CONSTRUCTION OF WATER LATERALS WHERE NECESSARY IN CORTLANDT STREET, IN THE TOWN OF BELLEVILLE, FROM RUTGERS STREET TO JORALEMON STREET, PROVIDING FOR THE ASSESSING OF THE COST THEREOF ON PROPERTY BENEFITED, APPROPRIATING THE SUM OF $800.00 THEREFOR AND AUTHORIZING THE ISSUANCE OF BOND ANTICIPATION NOTES FOR SAID PURPOSE. (Adopted September 10, 1935.) (Unexpended balance $300.00.)

AN ORDINANCE PROVIDING FOR THE CONSTRUCTION OF WATER LATERALS IN MAY STREET, IN THE TOWN OF BELLEVILLE, FROM CENTER STREET TO DELIA TERRACE, PROVIDING FOR THE ASSESSING OF THE COST THEREOF ON PROPERTY BENEFITED, APPROPRIATING THE SUM OF $1,000 THEREFOR, AND AUTHORIZING THE ISSUANCE OF TEMPORARY IMPROVEMENT BONDS OR TEMPORARY IMPROVEMENT NOTES. (Adopted August 26, 1930.) (Unexpended balance $1,000.)

AN ORDINANCE PROVIDING FOR THE CONSTRUCTION OF WATER MAIN TOGETHER WITH ALL NECESSARY SUB-CONSTRUCTION IN FAIRVIEW PLACE FROM APPROXIMATELY 78 FEET SOUTH OF DAWSON STREET TO ESSEX COUNTY PARK LINE, AUTHORIZING THE ISSUANCE OF TEMPORARY IMPROVEMENT BONDS OR TEMPORARY IMPROVEMENT NOTES AND APPROPRIATING THE SUM OF $750.00 THEREFOR. (Adopted September 26, 1933.) (Unexpended balance $200.00.)

AN ORDINANCE TO PROVIDE AN APPROPRIATION TO COVER THE COST OF IMPROVEMENTS AND ADDITIONS TO THE WATER SYSTEM OF THE TOWN OF BELLEVILLE DURING THE YEAR 1934. (Adopted December 26, 1934.) (Unexpended balance $4,500.00.)

Now, therefore, the Board of Commissioners of the Town of Belleville, in the County of Essex, do ordain:

Section 1. That all of the aforesaid ordinances are hereby rescinded insofar as they authorize the issuance of negotiable bonds to the extent of the unexpended balances referred to above.

Section 2. That all ordinance referred to on Page 113, Exhibit C 9, 1935 Official Audit, be hereby rescinded insofar as they authorize the issuance of negotiable bonds to the extent of the unexpended balances shown on said Page 113. The total amount of said unexpended balances shown on Page 113 is $15,166.26.

Section 3. This ordinance shall take effect immediately after final passage and publication in accordance with the law.

NOTICE

PUBLIC NOTICE is hereby given that I, William D. Clark, Commissioner of Parks and Public Property of the Town of Belleville, New Jersey, will sell at public sale to the highest bidder for cash, the following property in the Town of Belleville, County of Essex, and State of New Jersey, described and situated as follows:

Block 302, Lot 14; 144 Adelaide Street.

Said lands have been acquired by the Town of Belleville by deed and-or through tax title lien foreclosure proceedings. Said lands will be sold in accordance with Chapter 41, laws of 1933 and also in accordance with the provisions of an act entitled, "An Act Concerning Municipalities," Chapter 152, Laws of 1917, and the acts supplementary thereto and amendatory thereof.

Said sale will be conducted in the lobby of the Town Hall on the first floor, Belleville, N. J. on Saturday, May 22nd, 1937 at 10:00 A. M.

Said property will be offered for sale on terms and conditions which will be stated prior to the sale, which conditions can be seen at the office of the Town Clerk, and will be sold in accordance with said terms and conditions to the highest bidder for cash.

The Town of Belleville reserves the right to reject any bid on property referred to above in a sum less than $1,100.

WILLIAM D. CLARK,
Commissioner of Parks and Public Property.
2t—5-14—21

NOTICE

PUBLIC NOTICE is hereby given that the following proposed ordinance was introduced and passed on first reading at a meeting of the Board of Commissioners of the Town of Belleville held Tuesday evening, May 11th, 1937, and further notice is hereby given that the second and third reading of said ordinance will be considered by said Board at a meeting to be held at the Town Hall, Washington Ave. and Belleville Ave., Tuesday evening, May 25, 1937, at 8 o'clock P. M. when all objections to the passing of the same will be heard and considered.

FLORENCE R. MOREY,
Town Clerk.

AN ORDINANCE TO AMEND AN ORDINANCE ENTITLED, "AN ORDINANCE PERTAINING TO THE SALE OF ALCOHOLIC BEVERAGES AND REGULATION THEREOF, IN THE TOWN OF BELLEVILLE, NEW JERSEY," Adopted April 24th, 1934.

The Board of Commissioners of the Town of Belleville, in the County of Essex, do ordain:

Section 1. That Section 4 be amended by striking out the words, "(3) Limited Retail Distribution Licenses."

Section 2. That Section 5 be amended by striking out the words, "The annual fee for Limited Retail Distribution Licenses shall be the sum of $50.00."

Section 3. That Section 10 be amended to read as follows: "Section 10. The number of plenary retail consumption licenses issued and outstanding in the Town of Belleville at the same time shall not exceed one for each 1,000 population according to the last Federal Census provided, however ,that this limitation shall not prevent the issuance of renewals of licenses presently outstanding or the transfer of licenses according to law. It is the intention of the Board of Commissioners that no new plenary retail consumption licenses shall be issued until the number has been reduced by surrender, revocation or abandonment to the quota fixed above."

"Section 10A. The number of plenary retail distribution licenses issued and outstanding in the Town of Belleville shall not exceed four."

Section 4. That the following section be added to the ordinance being amended herein.

"Section 19. There shall be no Limited Retail Distribution Licenses granted within the Town of Belleville."

Section 5. All parts of ordinances and resolutions inconsistent herewith are hereby repealed and rescinded.

Section 6. This ordinance shall take effect immediately after final passage and publication in accordance with the law.

NOTICE

PUBLIC NOTICE is hereby given that the fololwing proposed ordinance was introduced and passed on first reading at a meeting of the Board of Commissioners of the Town of Belleville held Tuesday evening, May 11th, 1937, and further notice is hereby given that the second and third reading of said ordinance will be considered by said Board at a meeting to be held at the Town Hall, Washington Ave. and Belleville Ave., Tuesday evening, May 25th, 1937, at 8 o'clock P. M. when all objections to the passing of the same will be heard and considered.

FLORENCE R. MOREY,
Town Clerk.

An Ordinance to Prevent Disturbing Noises.

The Board of Commissioners of the Town of Belleville, in the County of Essex, do ordain:

Section 1. It shall be unlawful for any person, persons, company, corporation or other body of individuals, such as ragmen, fishmongers, milkmen, hucksters, peddlers, etc. to ring bells or gongs, blow horns or whistles or employ any other similar means of attracting the attention of possible customers by the making of noises or to permit such noises or sounds to be made within the limits of the Town of Belleville.

Section 2. It shall be unlawful for any person, persons, company, corporation or other body of individuals, except licensed auctioneers to call out their wares or to make other noises for the purpose of attracting the attention of possible customers or to permit such calling out of wares or the making of such noises within the limits of the Town of Belleville.

Section 3. Any person or persons or corporation found guilty of violating any of the provisions of this ordinance shall be liable to a fine not exceeding $25.00 and in default of the payment thereof to confinement in the county jail for a term not exceeding 30 days.

Section 4. This ordinance shall take effect immediately.

(Chancery E—356)

SHERIFF'S SALE—In Chancery of New Jersey. Between Home Owners' Loan Corporation, a corporate body of the United States of America, complainant, and Louis Cucoio, et als., defendants. Fi. fa., for sale of mortgaged premises.

By virtue of the above stated writ of fieri facias, to me directed, I shall expose for sale by public vendue, at the Court House, in Newark, on Tuesday, the eighth day of June, next, at one o'clock P. M. (Eastern Standard Time).

All materials, equipment, furnishings or other property whatsoever installed or to be installed and used in and about the building or buildings now erected or hereafter to be erected upon the lands herein described, which are necessary to the complete and comfortable use and occupancy of such building or buildings for the purposes for which they were or are to be erected, including in part all awnings, screens, shades, fixtures and all heating, lighting, ventilating, refrigerating, incinerating equipment, and appurtenances thereto (the party of the first part hereby declaring that it is intended that the items herein enumerated shall be deemed to have been permanently installed as a part of the realty).

And also all the following described lands, to wit:

All that certain tract or parcel of land and premises hereinafter particularly described, situate, lying and being in the Town of Belleville, in the County of Essex and the State of New Jersey:

1st Tract: Beginning at a point in the Easterly side of Magnolia Street at a point therein distant 525 ft. from the Southerly side of Cross Street; thence running (1) Easterly at right angles or nearly so to Magnolia Street 125 ft. along the dividing line between lots 2 & 3 on hereinafter mentioned map; thence running (2) Southerly parallel with the Easterly side of Magnolia Street and along the rear line of lot #2 on hereinafter mentioned map 25 ft. to a point; thence running (3) Westerly at right angles or nearly so to Magnolia Street 125 ft. along the dividing line between lots 1 and 2 on hereinafter mentioned map to the aforesaid Easterly line of Magnolia Street; and thence running (4) Northerly along the aforesaid Easterly line of Magnolia Street 25 ft. to the point or place of Beginning.

Being known and designated as lot #2 on a certain map entitled, "Map of Property belonging to Antonio & Vitella Serritella situated in the Township of Belleville, N. J., Harrison Van Duyne & Son, Surveyors, July, 1908."

2nd Tract: Beginning at a point in the Easterly side of Magnolia Street at a point therein distant Southerly 550 ft. from the intersection of said Easterly side line of Magnolia Street, and the Southerly side line of Cross Street as said Streets are laid out on Section 1 of Map made by A. G. McComb, of the property of John P. Wakeman, now deceased; and thence (1) running Southerly along Magnolia Street 17 ft. 9 inches; thence (2) running South 43 degrees 26 minutes East 125 ft.; thence (3) North 46 degrees 34 minutes East and parallel with Magnolia Street 17 ft. 9 inches; and thence (4) North 43 degrees 26 minutes West 125 ft. to the Easterly side line of Magnolia Street and the point or place of Beginning.

Being the same premises conveyed to Louis Cucolo by deed dated May 22, 1934, by the Fidelity Building and Loan Association of Newark, New Jersey, and about to be recorded simultaneously herewith. This mortgage being a purchase money mortgage intended to secure part of the purchase price of said conveyance.

Being known and designated as #10½ Magnolia St., Belleville, N. J.

The approximate amount of the Decree to be satisfied by said sale is the sum of Six Thousand Nine Hundred Thirty-four Dollars and Fifteen Cents ($6,934.15), together with the costs of this sale.

Newark, N. J., May 3, 1937.
JAMES A. McRELL, Sheriff.
Henry Schlittenhart, Sol'r.
4t—5-14—6-4.

(Chancery E—405)

SHERIFF'S SALE—In Chancery of New Jersey. Between The Union Loan and Building Association of Passaic, New Jersey, a corporation of New Jersey, complainant, and Henry H. Hammell, et als., defendants. Fi. fa., for sale of mortgaged premises.

By virtue of the above stated writ of fieri facias, to me directed, I shall expose for sale by public vendue, at the Court House, in Newark, on Tuesday, the eighth day of June, next, at one o'clock P. M. (Eastern Standard Time), all that certain tract or parcel of land and premises hereinafter particularly described, situate, lying and being in the Town of Belleville, Essex County, New Jersey.

Beginning at a point on the northwesterly side of Wilber Street, distant one hundred thirty-nine and sixty-one hundredths (139.61) feet southwesterly from the intersection of the said northwesterly side of Wilber Street and the southwesterly side of Liberty Avenue, and running thence (1) Southwesterly, along the said northwesterly side of Wilber Street, forty (40) feet; thence (2) Northwesterly, at right angles to Wilber Street, one hundred (100) feet; thence (3) Northeasterly parallel with Wilber Street, forty (40) feet; thence (4) Southeasterly, at right angles to Wilber Street, one hundred feet (100) to the point or place of Beginning.

Being further known and designated as lots numbers thirty-five (35) and thirty-six (36), in Block C, as shown on a certain map entitled "Map No. 1, Belleville Gardens, situate in the Town of Belleville, Essex County, N. J.," The Kline Building and Construction Co., Inc., owners & Developers, dated September 29, 1924 and filed December 18, 1924 as map #838.

Being known and designated as #31 Wilber St., Belleville, N. J.

The approximate amount of the Decree to be satisfied by said sale is the sum of Seven Thousand Two Hundred Three Dollars and Twenty-eight Cents ($7,203.28), together with the costs of this sale.

Newark, N. J., May 3, 1937.
JAMES A. McRELL, Sheriff.
Charles W. Darmstatter, Sol'r. ($21.84)
4t—5-14—6-4.

(Chancery E—363)

SHERIFF'S SALE—In Chancery of New Jersey. Between Fidelity Union Trust Company, as Trustee, etc. et al., complainants, and Edith E. Lynch, et al., defendants. Fi. fa., for sale of mortgaged premises.

By virtue of the above stated writ of fieri facias, to me directed, I shall expose for sale by public vendue, at the Court House, in Newark, on Tuesday, the First day of June, next, at one o'clock P. M. (Eastern Standard Time), all the following tract or parcel of land and premises hereinafter particularly described, situate, lying and being in the Town of Belleville, Essex County, New Jersey.

Beginning at a point formed by the intersection of the southeasterly line of Washington Avenue with the northeasterly line of Terry Street and running thence (1) along said line of Washington Avenue north twenty seven degrees fifteen minutes east eighty six feet to a point distant five hundred one feet and seventy one hundredths of a foot southerly from the intersection of the southeasterly line of Washington Avenue with the southwesterly line of Little Street; thence (2) south sixty two degrees forty-five minutes east one hundred thirty-nine feet; thence (3) south twenty seven degrees fifteen minutes west ninety feet and thirty six hundredths of a foot to the northeasterly line of Terry Street; thence (4) along said line of Terry Street north sixty degrees fifty seven minutes west one hundred thirty nine feet and seven hundredths of a foot to the point or place of Beginning.

The above description being in accordance with a survey made by Frank T. Shepard & Son, Surveyors, dated November 30, 1928.

Being known as No. 442-448 Washington Ave., Belleville, N. J.

The approximate amount of the Decree to be satisfied by said sale is the sum of Ninety-six Thousand Two Hundred Fifteen Dollars and Sixty-nine Cents ($96,215.69), together with the costs of this sale.

Newark, N. J., April 26, 1937.
JAMES A. McRELL, Sheriff.
Hood, Lafferty & Campbell, Sol'rs. ($20.58)
5-7-5-28

25,000 People Read "The News" Each Week

CLASSIFIED ADS

WORK WANTED

HEMSTITCHING, buttons covered, buckles, sewing and dress making. 93 New Bridge street near Belleville avenue Standard Oil Station on Belleville avenue.
A10T-3-19-37-151

CARPENTER and Mason work. Day or contract. Call V. Cheetham, NUtley 2-1886W.
366-A4T-3-19-BTF

FOR RENT

FURNISHED ROOMS

VERY large double room for one or two gentlemen. Quiet neighborhood. Write Box No. 10, The Belleville News. a1t—btf—5-14-37—403

THREE room and bath apartment. 137 Malone avenue, corner of Union avenue. Inquire Adolph Kuhn, 279 Joralemon street. B4t—5-21-37—410.

THREE rooms and bath, third floor. Heat, light, hot water furnished. $30 per month. Vacant June 1. Belleville location. Write Box 20, The Belleville News. A1T—5-14-37—406

5 large rooms, all improvements, first floor. Vacant first of June. Inquire second floor. 104 Division avenue, Belleville.
B4T-5-7-37-395

5 room house, all improvements, $25. Call at 558 Washington avenue, Belleville.
2T-4-30-37-390

FOR SALE

CHATAUQUA industrial art desk wtih three master scrolls. Master Book No. 1 and The Home Teacher. Like new. Must be seen to be appreciated. 176 Washington avenue.
A1t—5-21-37—412.

GAS range, kitchen chairs, lamps, and miscellaneous articles. Call at 141 Linden avenue, Belleville.
B1t—5-21-37—413.

TWO Thatcher steam furnaces, excellent condition. Two practically new 30-gallon water boilers. Two gas heaters, and pot stove. Will sell reasonable. Call Belleville 2-2028.
B1t—5-21-37—411.

JUNK DEALERS

DEALER in all kinds of junk; iron, paper, metals, tires, tubes, rags, batteries, etc. Used Singer Sewing Machines wanted. J. Resciniti, 36 Clinton street, BElleville 2-1880W.
Btf—5-21-37—237.

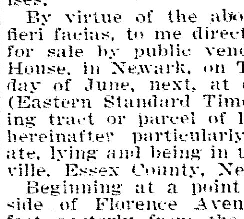

PIANO TUNING

PIANO TUNING—On my list are many fine Steinway instruments. Rebuilding and repairing. J. E. Lay "The Piano Doctor". Belleville 2-3053. LAY'S DANCE ORCHESTRA
BTF-12-4-36-288

(Chancery E—375)

SHERIFF'S SALE—In Chancery of New Jersey. Between The Home Owners Loan Corporation, a corporate body of the United States of America, complainant, and Susie M. Sibilia, et al., defendants. Fi. fa., for sale of mortgaged premises.

By virtue of the above stated writ of fieri facias, to me directed, I shall expose for sale by public vendue, at the Court House, in Newark, on Tuesday, the First day of June, next, at one o'clock P. M. (Eastern Standard Time), all the following tract or parcel of land and premises hereinafter particularly described, situate, lying and being in the Town of Belleville, Essex County, New Jersey.

Beginning at a point on the southerly side of Florence Avenue distant 433.30 feet easterly from the southeast corner of Franklin Street and Florence Avenue thence Southerly at right angles to Florence Avenue 108.46 feet; thence north 1 degrees 12 minutes east 50 feet; thence northerly and parallel with the first course 99.02 feet to the southerly line of Florence Avenue; thence westerly along said southerly line of Florence Avenue 50 feet to the point and place of Beginning. Being lots No. 150 and 151 on Map of Tripoli Park, made by Borrie & Kreiner Surveyors, March 13, 1912.

Being the same premises conveyed to Nicholas M. Sibilia and Susie M. Sibilia his wife, by Hollywood Building and Loan Association by deed recorded in book G-87 page 4.

Together with all the right, title and interest of Nicholas M. Sibilia andSusie M. Sibilia, his wife, in and to any and all equipment, fixtures, tools, goods and chattels now used or hereafter to be used in connection with the operation or enjoyment of the premises or any part thereof, or any appurtenances thereunto belonging.

Being commonly known and designated as No. 36 Florence Avenue, Belleville N. J.

The approximate amount of the Decree to be satisfied by said sale is the sum Seven Thousand Four Hundred Eighty seven Dollars and Forty-nine Cents ($7,487.49), together with the costs of this sale.

Newark, N. J., April 26, 1937.
JAMES A. McRELL, Sheriff.
Lowy & Lowy, Sol'rs. ($21.84)
5-7-5-28

REAL ESTATE

LIST your bungalows, houses and apartments with us, for prompt action and reliable tenants. Estates managed.
CHARLES W. GRAHAM
Real Estate and Insurance
434 Union Ave. BElleville 2-1330-R.
BTF-4-16-37-151A

Listings At All Times
Before you RENT or BUY see us. Properties managed. George Lennox, 398 Washington Avenue.
BTFB—4-26-35 –425.

HELP WANTED

MARRIED man as partner in modern service station. Belleville resident preferred and one with following. Write Box No. 15, The Belleville News. B2T—5-14-27—404

LOST

BROWN briefcase with zipper, containing music. On Belmohr street or unpaved extension of Division avenue on Wednesday, May 12. Call BElleville 2-1473 or 393 Washington avenue. A1t—5-21-37—409.

PLUMBING AND HEATING

SEE US BEFORE YOU BUY!
GEORGE LENNOX
398 WASHINGTON AVENUE
SPECIAL ON TOILET SEATS
For sale, new and second hand gas stoves and pot stoves.
Lawn Mowers repaired and sharpened.
BTF-5-8-36-106.

PERSONAL

FREE! If excess acid causes you Stomach Ulcers, Gas Pains, Indigestion, Heartburn, Belching, Bloating, Nausea, get free sample doctor's prescription, Udga, at Karlin's Cut Rate Drug Stores.
A12T-4-30-37

FURNITURE REPAIRED

FURNITURE REPAIRED, refinished and upholstered. Reed and wicker furniture repainted. Chairs caned. Reconditioning antiques a specialty. All kinds of cabinet work done by an expert mechanic. 25 years' practical experience. H. E. Metzger, 2 Freeman place, Nutley. Phone Nutley 2-3076.

COW MANURE

WELL rotted cow manure; two cubic yards, $5. Bonny Dell Farms, Rutherford 2-6109.
BTF-1-8-37-70

(Chancery E—355)

SHERIFF'S SALE—In Chancery of New Jersey. Between The Home Owners' Loan Corporation, a body corporate of the United States of America, complainant, and Nathan Weiss, et als., defendants. Fi. fa., for sale of mortgaged premises.

By virtue of the above stated writ of fieri facias, to me directed, I shall expose for sale by public vendue, at the Court House, in Newark, on Tuesday, the Twenty-fifth day of May, next, at one o'clock P. M. (Eastern Standard Time), all the following tract or parcel of land and premises hereinafter particularly described situate, lying and being in the Town of Belleville, Essex County, New Jersey.

Beginning in the Westerly line of Washington Avenue at a point therein distant northerly twenty five feet from the northerly line of Overlook Avenue as laid out on map of Greylock Manor; thence northerly along the westerly line of Washington Avenue twenty five feet; thence westerly along the southerly line of lot No. 473 one hundred and twenty feet and eighty nine one hundredths of a foot to the easterly line of lot No. 476; thence southerly along the easterly line of lot No. 476 fifty three feet and forty six one hundredths of a foot to Overlook Avenue; thence along Overlook Avenue easterly ten feet; thence northerly parallel with the easterly line of lot No. 476 twenty eight feet and twenty one hundreths of a foot to the southerly line of lot No. 474 on aforesaid Map; thence along the same easterly one hundred and ten feet and seventeen one hundredths of a foot to Washington Avenue and point and place of Beginning.

Being the same premises conveyed to Nathan Weiss by Deed of Dora E. Griffin and John J. Griffin, her husband, dated November 17, 1915 and recorded December 8th, 1915 in Book X-56 of Deeds for Essex County, on page 32.

Being known and designated as No. 545 Washington Ave., Belleville, N. J.

The approximate amount of the Decree to be satisfied by said sale is the sum of Fifteen Thousand Eight Hundred Eighteen Dollars and Thirty-eight Cents ($15,818.38), together with the costs of this sale.

Newark, N. J., April 19, 1937.
JAMES A. McRELL, Sheriff.
Jacob Fischel, Sol'r. ($23.10)
4T-4-30-5-21

WAKE UP YOUR LIVER BILE—

Without Calomel—And You'll Jump Out of Bed in the Morning Rarin' to Go

The liver should pour out two pounds of liquid bile into your bowels daily. If this bile is not flowing freely, your food doesn't digest. It just decays in the bowels. Gas bloats up your stomach. You get constipated. Your whole system is poisoned and you feel sour, sunk and the world looks punk.

Laxatives are only makeshifts. A mere bowel movement doesn't get at the cause. It takes those good, old Carter's Little Liver Pills to get these two pounds of bile flowing freely and make you feel "up and up". Harmless, gentle, yet amazing in making bile flow freely. Ask for Carter's Little Liver Pills by name. Stubbornly refuse anything else. 25c.

The Belleville News

In Consolidation with The Belleville Times, Established 1909

Published Every Friday By The Belleville News Pub. Co., Belleville, New Jersey

National Advertising Representatives, New Jersey Newspapers, Inc. B. T. Mines, Pres. New York—Chicago—Philadelphia—Newark

Advertising, News and Business Office—501-3 Washington Avenue

EDITOR ..... WALLWIN H. MASTEN

Telephone 2-2747
ADVERTISING RATES UPON APPLICATION
Yearly Subscription $1.00 -:- -:- Six Months 50 Cents

Communications are desirable, but unless signed, will not be used. All reading matter should reach the office before Wednesday night. Display advertising cannot be taken after Wednesday noon. Classified ads must be in by Thursday noon.

FRIDAY, MAY 21, 1937

Those who deride careers after forty are behind the times, poor things.—Dr. Walter B. Pitkin.

OLD No. 2?

Just what the outcome will be as regards suggested abandonment of Public School No. 2 in Soho is problematical. "For economy" the school board had studied possible elimination of the building which cares for slightly over 100 pupils. Then came parents in the location to strenuously object.

Perhaps the most forceful argument of all is the one propounded by a resident that the school was built in 1894 and has served the section ever since. Said the resident "if it was needed in 1894 there certainly is need for it today."

Town Commissioner William D. Clark Monday night addressed the school authorities in a dual capacity, as commissioner and as a taxpayer in Belleville for many years. He urged retention of the school on the ground that the section has great promise of development and will be needed. He said that it will cost more to erect a school in years to come than any saving that might be effected now. And he is right.

Persons residing in the school district feel a certain amount of pride in old No. 2 and they are justified. Over in that territory there are many old families that came to Belleville when it boasted only of a cow pasture or two. They were educated—many of them—in the building and they feel that if the school was good enough for them, it is good enough for their children.

It is doubtful if taxpayers in other sections of town will remonstrate if there are fewer children per teacher in No. 2 School than elsewhere. Residents in that section want their school. Our idea would be to give it to them. Perhaps when the school committee, consisting of Herbert Schmutz, Charles Gebhardt, Jr., and Mrs. Mary Sheldon sit down with a committee of three representing folks, who live near No. 2, they will determine that their idea will be the same as ours. After all the school board has a desire to serve the public and it seems a proper conclusion will be arrived at, although for the moment a "sizzler" was in the making, politically speaking.

A WELL PROTECTED TOWN

The annual inspection of the Police and Fire departments which has been a fixture since Commissioner George R. Gerard has taken over the directorship of the public safety matters was held last week.

From this inspection have come forth interesting facts, one being that last year Belleville suffered only $7,500 in fire losses, a minimum figure and one of which to be proud. The director last year invited the public to make the inspection tour but the turnout did not come up to expectation. This year, therefore, he invited officials of the larger concerns, who expressed satisfaction with the operation of both departments.

Perhaps, we take good things for granted too often and lose sight of the fact we have two excellent departments. Belleville folks need have no fear that the firemen and policemen are not on their toes. They are doing a splendid job. Belleville does not seem to have much to worry about when we read of Nutley and Orange and Newark and, oh, well, we can go to bed here at nights without thinking that somebody is going to cart off the town.

HIDDEN PRICE RAISING SCHEMES

The Committee on Taxation of the Twentieth Century Fund, Inc., New York, has released a report and recommendations regarding personal income tax, sales tax and the chain store tax. It gives information in brief form which the average taxpayer never sees. The percentage of all income paid out in taxes today gives any thoughtful person a chill.

In commenting on one of the newest indirect taxes that the consumer pays, the report analyzes the special levies now assessed against chain stores in about two-fifths of the states. These are generally graduated taxes according to the number of stores, and reach their peak in Texas, where the rate is $750 per store on the 51st and additional stores under one management. These are on top of all other taxes paid by the stores, and represent purely class taxation.

The report points out that the objective of such class taxation has been, frankly, not revenue, but business control. It says: "If the dangers of mere size are at issue, the problems should be approached in a broad way so that not only chains but also other large units are taxed.

"If the chains have a competitive advantage owing to the economies of the chain type of organization, the public benefits from it by lower prices. We oppose the use of the taxing system or any other device to maintain the status quo for the benefit of those who would be injured by the new methods of competition that benefit the public. The chain store taxes seem to have been used largely for this purpose.

"Such taxes ignore substantial similarities between large chains and large merchandising units that are not chains, by taxing one and exempting the other.

"Supreme Court decisions indicate that the states have the power not only to cripple but also to eliminate the chain method of doing business . . . and what is more important, they tend to raise the cost of living for the large number of people with small incomes who depend upon efficient merchandising to get the most for their money."

It is bad enough to have to pay exorbitant property and income taxes to support a mushroom growth in governmental activities. It is adding insult to injury for class taxation to eliminate competition and raise the cost of living for the masses.

How long can the politicians camoflage the effect of their tax-raising schemes?

The motion picture censorship board of Kansas City showed the country what suppression of free speech really means, when it cut the remarks of United States Senator Wheeler opposing packing the Supreme Court, out of a "March of Time" newsreel. The fact that the order was later rescinded, due to public indignation, does not excuse or mitigate it. To give any public official, big or little, dictatorial powers inevitably leads the United States along the road followed by Germany, Italy and Russia—countries whose one-man governments exert iron-handed control over screen, press and radio. There is no room for censorship in a democracy.

THREE-WAY FAIRNESS

These are great—at least not dull—days for business. People are buying. Stocks are up. Land values are rising. Employment is increasing. Yet simultaneously labor strikes have been erupting all over industry's smiling face. What are business leaders doing about the problem—about their half of the problem? Says a recent "United Business Service" report:

"There is no general formula that will solve the labor problem. Each employer must seek to establish and preserve harmony in his own organization. For this purpose nothing can take the place of frank, fair, human dealing. Treat each employee as a person, not as a 'hand.' See that every complaint gets careful, patient attention, and insist that every junior executive and foreman maintain the same spirit. Be always ready with full explanations; maintain employee interest in the firm by supplying plenty of information about its business, its problems, its achievements, interdepartmental relations, even earnings."

That quotation is recommended as 1937's "best Vocational Service slogan" by Charles L. Wheeler, executive vice president of the McCorick Steamship Company, San Francisco, California.

"Frank, fair, human dealing" is without doubt an aid to the solution of employer-employee troubles, yet each must learn that there exists but one brand of fairness, the sort that is as good for the one as for the other—and for the ultimate consumer of the product they jointly produce, as well.

More earnestly than ever is industry trying to give its consumer a fair deal. Dozens of industries today have huge investments in equipment and men whose sole effort is the development of a better and, if possible, cheaper product.

The fight between labor and industry is age old. The fight between consumer and producer is no younger. Some men hold that blind economic forces, generated by the profit motive, will resolve them. But it is a self-evident truth that progress can be speeded up by leaders who, conscious of their responsibilities to society, develop and apply measures that are corollaries of the principle of frank, fair, human dealing.

FIRE!

Civilization began with the discovery of fire by prehistoric men. And for many a human being, civilization, so far as he personally was concerned, has ended with a fire!

It is a curious truism that one of man's essential aides is likewise, under other circumstances, one of man's worst enemies. Controlled fire is a boon. Uncontrolled fire is a destroying demon.

The problem of controlling fire is as old as history. Immense progress has been made in the direction of perfecting fire-fighting apparatus and equipment, and developing materials that resist fire. The fire department of yesterday is a ludicrous thing in comparison to the amazingly efficient fire department of today, even as the building construction of yesterday offered a veritable invitation to fire.

Aggressive effort has been given in recent years toward educating the public in preventing fire—and here, too, progress has been made, but on nowhere near a comparable scale. Some of us have learned the simple lessons that will eliminate most hazards—many of us have not. It is a safe bet that at least one home out of two—and this includes new as well as old ones—contains flagrant hazards which the owner disregards.

In the law, ignorance is no excuse, and it would be a fine thing if that same principle were extended to cover the harboring of fire hazards. Each year, loss running into the millions results from improper storage of inflammable liquids, from needless accumulations of waste, from amateur tampering with electric fixtures, from carelessness with smoking materials. Such "little" things as these are responsible for a majority of all fires.

Remember that fire is a good friend—employed respectfully. Take no chances with it. Care will save you dollars—and, infinitely more important, perhaps your life.

AFTER YOU, KIT CARSON

It has been truly said that "the American railroads are internationally recognized as the most reliable and progressive transportation system in the world." And so closely is their historical growth and development interwoven with that of the nation that the glamorous story of one cannot accurately be told without the other. Wherever the hardiest of settlers dared venture, the section gang soon followed. Faint and tortuous paths of the covered wagons were graded and spiked with steel rails, forever marking the way of the immigrants. The job of spanning the Rocky Mountains, backbone of America, and other far western ranges, presented appalling obstacles, all of which were finally overcome.

Today Florida grapefruit and California oranges may be enjoyed with equal relish in the dead of the winter, from rock-bound Maine to the stormy coasts of Oregon and Washington. The railroads own and maintain a quarter of a million miles of "line"—and move commerce daily requiring more than a hundred thousand railroad cars of many types, available for loading wherever and whenever freight is ready to move.

In times of national emergency the railroads must be ready to serve efficiently and at a moment's notice. During recent floods in the Middle West the railroads rendered invaluable aid to the sufferers, and during the great droughts of 1934 and 1935, the railroads moved livestock out of the afflicted areas without delay, thus saving millions of dollars' worth of cattle and preventing a serious beef shortage.

Few appreciate the amazing work of organization back of modern, efficient railroading. Still fewer fully appreciate the extent to which the railroads make it possible for all of us to enjoy present-day comforts and luxuries.

KNOW YOUR STATE

Prepared for The Belleville News by Russell VanNest Black, Director-Consultant New Jersey State Planning Board

Another Picture

In contrast to the picture of net income distribution recently described in this column is the percentage of the people of New Jersey who had no considerable normal income at all in 1935 and received emergency relief from public funds.

Except for Delaware, New Jersey had the smallest percentage of the total population on relief in the summer of 1935 in Region No. 2 which includes also New York and Pennsylvania. New Jersey's percentage was 15 while the average for the Region was 16.

New Jersey's 15 per cent of the population on relief received 85.6 per cent of their checks from Federal funds in 1935 and 14.4 per cent from State and local funds. This was, by far, the highest percentage of funds from Federal sources for the entire Region and exceeded the average for the United States by 13.5 per cent.

A measure of the purchasing power of the people of this State may be had from retail and wholesale sales. In 1935 New Jersey had next to the lowest per capita retail sales in Region No. 2, $283.81. Pennsylvania had the lowest. In that year New Jersey's per capita value of wholesale trade was the smallest of any of the four states, $167.92.

The last complete figures on the tenure of homes were compiled in 1930. The years of depression, undoubtedly, had an effect on the percentage of homes which were owned rather than rented. However, some indication of the distribution of wealth can be gotten from an analysis of the facts. New Jersey had next to the lowest percentage of owned homes in the Region in 1930, 47.7 per cent. Only New York, with a percentage of 36.6, was lower. New Jersey held the same position in the percentage of urban homes owned, 43.6 per cent, second to New York with its 30.1 per cent owned.

A similar situation prevailed in the percentage of rural farms which were owned by the operators. New Jersey's percentage of 73.9 was next to the lowest in the Region. However, this State showed the highest percentage of rural non-farm owned, 65.5 per cent. In the matter of number of automobiles, in 1934 New Jersey had next to the smallest number of persons per car, 4.9. Delaware's average was 4.4.

The Central Building & Loan Association

280 Washington Avenue, Belleville, N. J.

Is Approved Under Provisions of Title II of The National Housing Act

MORTGAGES including CONSTRUCTION LOANS Up To $16,000 On Residential Properties, Payable Within 20 Years.

A. NEWTON STREETER, Vice-President
EVERETT B. SMITH, Counsel
DANIEL MELLIS, President
ANDREW W. BRAY, Executive Vice-President
Supervisor of Mortgages and Real Estate
HARVEY B. THOMPSON, Secretary
LOUIS G. DAVENPORT, Treasurer
RUSSELL K. ROSE, Assistant Treasurer

AMERICA HONORS ALL ITS HEROIC DEAD ON MEMORIAL DAY

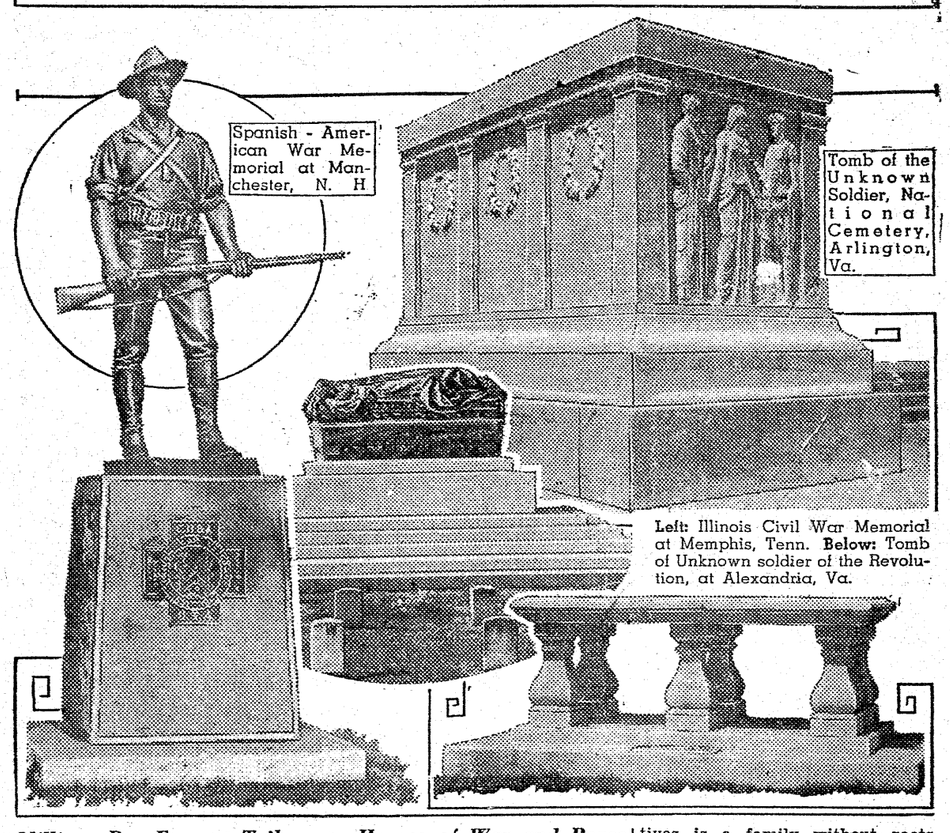

Left: Illinois Civil War Memorial at Memphis, Tenn. Below: Tomb of Unknown soldier of the Revolution, at Alexandria, Va.

Millions Pay Fervent Tribute to Heroes of War and Peace This Decoration Day

ON Memorial Day this year millions of Americans decorate not only public shrines but their private shrines, the memorials to members of their own families. Without detracting from the deep homage paid, as always, to the military heroes of the nation, a tribute of effection is also being offered in hundreds of communities to peace-time heroes—statesmen, explorers, teachers, scientists, etc.—and to the humble dead of the nation by their own friends and relatives.

A movement for thus widening the meaning of Memorial Day was started three years ago by a committee of public-spirited Americans, among them representatives of patriotic societies, educators, sculptors and religious leaders. It found nationwide support, many Governors and Mayors having issued proclamations urging wider observance of the holiday in the spirit urged by the committee.

"Too many of us," a member of this national Memorial Day Committee said, "take the day in a casual spirit, without pausing to ponder on its deep meaning. A nation which fails to honor its great departed leaders and benefactors is a nation without reverence. In the same way a family which fails to remember its own departed relatives is a family without roots. It may justly be said of true patriotism, as of charity, that it begins at home.

"The heroes of war upon whose monuments we lay wreaths of love and gratitude will be doubly honored if we pay a tribute also to the heroes of peace — those who have served, their fellowmen on the battlefields of everyday life."

In the belief that one day may be too short a period for the wider observance of the occasion, the committee proposed that the entire week ending May 30th be considered "Memorial Week" and dedicated to a broader observance of honors to the nation's dead, from the most humble to the most celebrated. Public officials in many States signified their willingness to follow the suggestion.

Voice of the People

Club Was on 'Rocks' Says Art President

Editorial In This Paper Two Weeks Ago Stirred Up Artists

Editor, News:

In reference to your editorial "Artists Worried" and the article in your last week's issue of your newspaper signed by Everett Taylor Smith, a former member and the past president of the Belleville Art Club.

Permit me, as one of the founders and former treasurer of the Belleville Art Club, to make a few comments on some of the damaging and misleading statements in the former member's article.

Mr. Smith takes exception to one particular paragraph in your editorial wherein you state that the club has been "buffeted about from place to place through lack of funds which were raised one dollar per year front about twenty members, and that the club is pecuniarily on the rocks." Although I have never said to anyone that the Belleville Art Club "was on the rocks," I certainly feel that you in your editorial were justified in using that term, in fact, it "was on the rocks" financially, during the four years that Mr. Smith held office, and it "was on the rocks" when I took the office as president four months ago.

The club has always been dependent on the dues, raised one dollar a year from the members. Occasionally, as our funds gave out, we sponsored small card parties, which have been more or less successful, but the club has never been able to raise a cent more than the payment of the rent.

Mr. Smith takes pride in the fact that "during his successful years the club had the services of two very capable instructors, one being Mr. Hayley Lever, N. A., who has enjoyed international fame as an artist." Did Mr. Smith mention the fact that the services were acquired through the cooperation of the various members, and at their own expense?

I wish to say that Mr. Lever has since taken an active part in the promotion of the art club, and given freely of his time and efforts in our behalf, without any compensation, and that the club is greatly indebted to him for his interest.

Mr. Smith throws a boomerang when he states that "most of the original members, including himself, no longer are associated with the club." Out of the original ten members, five left during Mr. Smith's incumbency as president, two left when he resigned, and three are still active in the club.

When Mr. Smith stresses the unworthiness of the Belleville Art Club by striking the sour note "that at present the majority of the members are from out of town, which is quite obvious from the present exhibition," I presume that he means that art in Belleville should be stopped at the town limits so it will not stray afield into the neighboring communities, where it might be appreciated, or vice versa. This, however, is not the policy of the present administration of the Belleville Art Club. We have a broader and more expansive outlook. Out interest in art is somewhat more universal. We are not only interested in art as it might be created in Belleville, we are also interested in bringing it into Belleville. The exhibit which closed at the Public Library last week, was in keeping with that policy, perhaps less in volume, but far superior in quality to any of the previously sponsored exhibitions. It is our aim to make them even better.

That the former member, Everett Taylor Smith, does not share in our views and policies, and for that reason is unable to cooperate with us, is indeed regretable, but in spite of what our status may be financially, we feel that the Belleville Art Club is an asset to the town of Belleville and that we are serving the community by stimulating, and trying to create an interest in creative art in Belleville.

Finally, permit me to express my thanks to you for the editorial space you devoted to our interest. Your efforts on the Belleville Art Club's behalf were sincerely and greatly appreciated.

Yours very truly,
MATTHEW GEDDES,
President of the Belleville Art Club.

Catching Shad in the Passaic River

Editor, News:

It was in the Spring of the year 1868, and I, as a little school girl, attended a private school taught by a French lady and her daughter. The school was on the other side of the Passaic River, in the first house north of Belleville bridge, and each scholar had to pay one cent toll to cross the bridge.

We children delighted in standing on the bridge on our way to school to watch the fishermen row out in flat-bottomed boats to set their fishing nets. The nets were set at McCrey's Beach, opposite what is now the Eastwood Manufacturing Co., on the east side of the river.

Early every morning, old Negroes, natives of Belleville, would go from house to house, taking orders for the shad for supper. Then at 4 o'clock in the afternoon, the nets would be pulled in, full of fine big silver shad, weighing about four pounds apiece. The Negroes would get white birch saplings to put through the shad gills, and then carry the poles on their shoulders as they delivered the orders of fish all along Main street. They would start at the Mansion House Hotel, at the corner of Rutgers street ,and go up to Dr. Ward's, Brant's, Webster's, Van Houten's, Jackson's, Kennedy's, the Rectory, Perry's, Speer's, and so on as far as Joralemon street. And in every home along Main street, the famliy had a fine fresh shad for supper.

ANNIE DENISON.

Belleville's Past

As Recorded by This Newspaper

25 Years Ago

Tax Assessor Richard P. Scaine, Jr., in a speech made before the Third Ward Improvement Association, stated that while Belleville's increase in ratables was not as large as neighboring towns, he predicts a raise in both valuations and the tax rate will probably follow the visit of the County Tax Board to Belleville on June 1, as the county authorities refuse to believe that proper valuations are in force.

10 Years Ago

The Belleville Chapter of the Red of about thirty members of the Parent-Teachers Association at the last meeting, the Board of Education decided to have additional information obtained regarding the working of kindergartens in other schools before taking any definite action in Belleville.

55th SERIES NOW OPEN
Shareholders Insured by Government up to $5,000

THE NORTH BELLEVILLE BUILDING & LOAN ASS'N

20 Year F. H. A. Plan Available

500 Washington Avenue Belleville, N. J.

ORGANIZED 1890

The Home Building and Loan Association

228 Washington Avenue, Belleville, New Jersey

The regular monthly meeting for the purpose of accepting payments will be held MONDAY, MAY 17th, 1937

THE 107th SERIES WILL BE OPEN FOR SUBSCRIPTIONS

Harry Cooper—President
Dr. F. Kenneth Mase—Vice Pres.
Wilbur C. Weyant—Secretary
Theodore Sandford—Treasurer

Recorder Suspends More Drivers' Licenses

Five to 30-Day Penalties Handed Out by Judge Smith

Sixteen motorists lost their licenses for periods of from five to 30 days last week when they were convicted by Recorder Smith on charges of speeding and passing red lights. For three weeks the recorder has been imposing license suspensions instead of fines in a drive to curb accidents.

Two drivers received 30-day license suspensions. They are John Becmer, 733 Third street, Lyndhurst, who was charged with speeding 60 miles an hour in Main street, and Louis A. Palumbo, 218 South Sixth street, Newark, charged with passing a red light.

Palumbo's car, according to testimony, was in collision with that of Hnery O. Frazee of 44 Wayne avenue, Nutley. Frazee made the complaint. A counter complaint of reckless driving was dismissed.

Other suspensions were:

Fifteen Days—John R. Passafiums, 476 South 20th street, Newark; George Hall, 287 Prince street, Newark; Michael Lucykow, 137 Speer avenue, Clifton, and Henry Frank, 181 Griffith street, Jersey City.

Ten Days—Samuel Strafaci, 177 Hancox avenue, Nutley; Joseph Scionti, 106 Hopper avenue, Nutley, James J. Forgione, 32 West Kinney street, Newark; Howard Graffman, 459 Paeg avenue, Lyndhurst, and Lillian Newport, 227 South Broad street, Ridgewood.

Five Days—Michael M. Fiebach, 15 Allison street, Passaic; Dayton J. Van Houten, 43 Cherry street; Delawanna; Leon Stein, Amsterdam avenue, Passaic; Anthony Lubertazzi, 148 Bloomfield avenue, Nutley, and Irving Hermance, 41 New street, Nutley.

Fines of $13 each were imposed in five others for passing red lights and two for crossing the white line in Washington avenue.

CLEAN UP
SPRING IS HERE
WINDOW CLEANING
By a professional man
STORES — OFFICES
FACTORIES
PRIVATE HOMES A SPECIALTY

When we clean your windows you can see outside.
Telephone BElleville 2-2747
For Service

Circus Arrives Next Week in Montclair

Downie Bros. Big Three Ring Show Presents Over 300

On Thursday, May 27, all roads lead to Montclair as the Downie Bros. big three ring circus, under the management of Charles Sparks, with an all new 1937 edition of the well known and popular circus exhibits ni the above town.

The Downie Bros. circus, this year, is presenting more than 300 performers of international eminence in countless acts and features new to America.

It is safe to say that no local event brings men, women and children out of their homes as does the circus. They want to see the elephants, the ships of the desert, the camels, the caged wild animals, the horses and the sumptuously costumed men and women, also the clowns, who are the delight of the kiddies.

Among the many new features this year are Reb. Russell, famous cowboy screen star and his "wonder horse," "Rebel," with cowboys, cowgirls and Indians from his ranch; Al Hodgeni, Jr., and his European company of riding marvels; Eno Japanese troupe from the Mikado land; Aerail Roberts' champion bar performers; Butters family, a vision of grace on a slender strand of steel; Captain Picard and his Frisco seals; Marion Shufford, featured equestrienne; Larkins duo, an unusually difficult act of balancing; Tudor trouple, European acrobats; the aerial ballet, beautiful aerialists in a thrilling display of strength and agility; Downie Bros. famous high school horses, the finest array of educated, blue-blooded, high school menage and dancing horses ever exhibited in America; two herds of performing elephants, in new and surprising feats; twenty-five clowns, ambassadors of fun, in their famous leaps over elephants and horses.

Performances at 2 and 8 P. M. Doors open one hour earlier to give ample time to visit the menagerie.

De Molay Elects

Suburban Chapter, Order of De Molay, which meets at Belleville Masonic Temple, has elected these new officers:

Master councilor, Herbert E. Hoover; senior counselor, James Wood; junior counselor, Robert Wilson; senior deacon, Bernard Goodale; junior deacon, John Morey, and senior steward, Roy Gorski; junior steward, Harold Oakley; chaplain, Harold E. Conner; orator, Robert Jensen; sentinel, Norman Gorski; marshal, Earl Thieme; standard bearer, Harold Bentijac; almoner, John Crane; preceptors, Edward Hartz, Robert Bangert, Elwood Volpe, Robert Thomas, Karl Goettert, Edward Beck and Wilbert Buck.

The De Molay Mother's Circle has chosen these officers:

President, Mrs. Nellie Hoover; vice president, Mrs. Agnes Wood; treasurer, Mrs. Florence Adler; sunshine chairman, Mrs. A. N. Beck; secretary, Mrs. Naomi Oakley, and chaplain, Mrs. Anna Bunnell.

William V. Eufemia
Tailor and Cleaner
322 WASHINGTON AVENUE
Belleville 2-1359

Heibert Music Studio
9 Beech Street
near Little Street
Belleville, N. J.
Phone: Belleville 2-3083-R
Private Instruction Only for Beginners and Advanced

PIANO — CLARINET
VIOLIN — SAXOPHONE
'CELLO — TRUMPET
BANJO — CORNET
MANDOLIN — THEORY
GUITAR — HARMONY

Write or phone Studio for all appointments.

Charles Johnson
CARPENTRY AND ROOFING
FLINTKOTE SHINGLES AND BRICK SIDING
Valleys, Gutters and Leaders
Does Your Roof Need a Doctor? Try me, reasonable in price.
Quality and Skilled Labor
Altering and Jobbing
Garages, Gutters, Porch Inclosures, Oak Floors; also Cement Walks, Driveways, Retaining Walls and Plaster Patches.
Res.: 53 Campbell Ave.
'Phone BElleville 2-2770

WHAT YOU SAY GOES— if you say BUICK!

THIS year, good things come in eights—get into this bellwether Buick and the other fellow will know who's lead-off man in *your* neck of the woods!

You're boss of the bunch when you ease in gas to the great valve-in-head straight eight, ablest engine of its size anywhere in the world. It's soft of voice but it packs authority—there isn't any fooling when it has work to do!

You're the envy of all eyes, garbed in Buick's princely style—handling these ready controls is the softest job in the whole wide world.

You stream down the straightaway—soar over the tallest hills—you sweep around the corners and curves erect as a dowager making her entrance—why even the back seat's chatterproof, so sweetly, smoothly, serenely does this road-wise car conduct itself!

You can't hurt it—it's built rugged and stout as Buick always has been—but still we say, handle with care! For so instant-quick is its lift to your toe-touch, so quietly easy will it outwing the birds, that you never have to force it to make your distance safely with time to spare.

This year say Buick—and whatever you say on the open road will go with the whole parade. Its purchase is as easily managed as its feather-light controls—for today Buick is priced at the lowest figure in history.

Your cue now is to see us. Do that without delay and you'll hold the center of the stage all summer long!

LOWEST PRICES EVER ON A BUICK 4-DOOR SEDAN!
GENERAL MOTORS TERMS TO SUIT YOUR LIKING

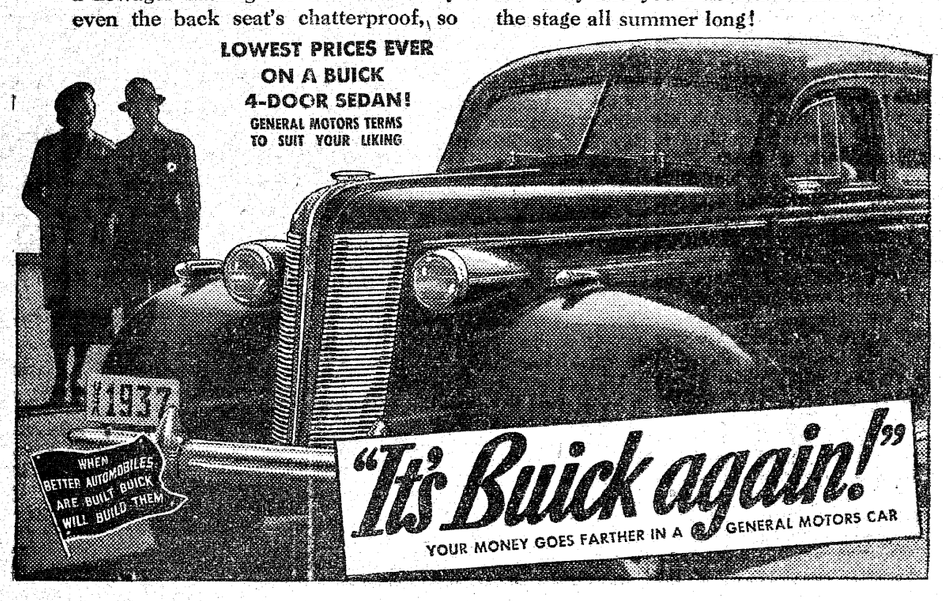

BELLEVILLE-NUTLEY BUICK CO.

66-68 WASHINGTON AVENUE NUTLEY, NEW JERSEY
PHONE NUTLEY 2-0500

KARLIN'S
Cut Rate Drug Stores
120 WASHINGTON AVE. 531

THE STORES WITH A HEART JOIN THE PRESIDENT IN DECLARING WAR ON HIGH PRICES.

Lofts CANDIES AGENCY

1.00 Tangee Lip Stick	64c
35c Size Pond's Creams	18c
25c Size Noxzema	13c
55c Size Woodbury's Creams	33c
55c Size Jergen's Lotion	31c
55s Size Woodbury's Face Powd.	29c
55s Size Lady Esther Face Powd.	29c
55c Size Lady Esther Cream	29c
75c Princess Pat Face Powder	49c
55c Woodbury's Rouge	31c
55c Mulsified Cocoanut Oil Shampoo	29c
50c Lyon's Tooth Powder	29c
50c Aqua Velva	29c
35c Williams Shaving Cream	21c
50c Barbasol	29c
25c Glycerine Suppositories	15c
75c Mead's Dextri Maltose	49c
50c Pablum	32c
25c Djer Kiss Talc	15c
1.00 Nujol, pt.	45c
1.00 M. O., pt.	59c

15c Size Putnam—Tintex Diamond 11c

50c Phillips Milk of Magnesia	29¢
25c White Ace	13¢
1.00 Djerkiss Talc	49¢
25c Saacharine Tablets (100)	15¢
1.00 Bisodol	59¢

Finest Grade Extra Heavy Imported RUSSIAN MINERAL OIL
39¢ pint 69¢ quart

50c Kolynos Tooth Paste	29¢
Epsom Salt or Bicarbonate of Soda, 5 lbs.	17¢
100 Anacin Tablets	84¢

SANITARY NAPS
Doz. 12¢ 50s 45¢ 100s 79¢

TOBACCOS
Luckies Camels Chesterfields Old Gold Piedmonts Raleigh Sweets
2 packs for 25c
1.15 carton
5c Cigars 5 for 23¢
10c Tobaccos 3 for 25¢
Pipes 19¢ up

Complete Cosmetic Dept.
Lentherio with their famous Tweed & Shanghai - Coty - Houbigant - Guerlain's Shalimar - Elmo - Dubarry - Marvelous - Gemey - Ogilvie Sisters - Daggett & Ramsdell - Delv MANY OTHERS

KODAK OR AGFA FILMS AT LOWEST PRICES
All Sizes Up to 122 3c Films Printed

Complete Line of DOG REMEDIES
Sargeants - Glovers
AT LOW CUT PRICES

As Good As Any Milk of Magnesia U. S. P.
25¢ pint 39¢ quart

FACIAL TISSUES
Soft and Fluffy
200 12¢ 500 23¢

ALL 5C CANDIES
Chewing Gums Life Savers
3 for 10c

ICE CREAM
DELICIOUS—SATISFYING
All Combinations
12½c pint

PHONES BELLEVILLE 2-1548 2-3646

FREE DELIVERY

BATH ROOM SCALES
Guaranteed 5 Years
Only $2.29
WHILE THEY LAST

SCHOOLS

Honor Roll

SCHOOL No. 1

Grade 8: Blanche Rothwell, Gloria Smallwood, Kenneth Burt, Ruth O'Neil, Dorothy Seldin.

Grade 7: Dorothy Reif, Rae Kellenbence, Israel Rosen, George Kondreck, Doris McGrotty.

Grade 6: Frederick Park, Bernice Barnett, Margaret Tillman, Arlean Cook, Anna Morrow, Rose Cimo, Doris McDonnell, Malcolm Ellington.

Grade 5: Howard Veshlage, Gertrude Rothwell, Jean Mitchell.

Grade 4: Georgiana Gregor, Florence Bean, James Woroble, Billy Gnatz, Jean Walker, Helen Morrow, Pearl Kopsky, Dorothy Plunkett, Theresa Antcnik, Camille Scales.

Grade 3: Lucie Coleman Helma Finkle, Ned Becker, Jean Martin, Evelyn McAllister, Ciriaco Maffia, Charles Wittek, George Rothwell, Betty Collins, Ruth Curtin.

Grade 2: Francis Kovats, Edward Meeker, Audrey Bunn, Dorothy Comer, Evelyn Koehler.

Grade 1: Edward Donor, Fred Post, Patricia McHugh, Ellen McGrotty.

SCHOOL No. 2

Grade 6: Margaret Finan, Geraldine Goglia, Michael Porecco, Frank Lowe.

Grade 5: Betty Rowjohn, Viola Niewiadomski.

Grade 4: William Murphy, Joan Carnie, Mabel Harris, Warren Schulthess, Grace Gogla.

Grade 3: Josephine Zarro, John Crue.

Grade 2: Ruth Schorer, Marie Forgione, Patricia Stone.

Grade 1: Marilyn Swetell, Doris Jenks, Frank Revello.

SCHOOL No. 3

Grade 8: Jean Peterson, Dorothy Voelter, Hope Ross, Howard Wilson, Claire Drexler, Rose Turturiello, Dorothy Thompson, Mary Ahern, Charlotte Hahn, Harry Hannon, Marion Butler, Constance Hamilton, Nancy Lynch, Virginia Gowie, Eleanor Harker, Lois Turton, Betty Jane Fisher.

Grade 7: Betty Low Dunn, Jean Bormann, Shirley Campbell, Earl Eichorn, Mary Looby, Beatrice Mullin, Jane Hicks, Mildred Kerr, Patricia Naylor, Joyce Van Pelt, Barbara Soule, Ernest Reock, Thomas Winship.

Grade 6: Bernice Gallagher, Lois Kittle, Douglas Baird, Stanley Whetstone, Marie Cooper, Florence Hefferman, Barbara Perkins, Barbara Weston.

Grade 5: Gladys Kurtz, May Millward, Robert Johnson, Donald Rochlin, Alberta Allen, Shirley Hausman, Mildred Lothes, Helen Walsh, Bertha Hermann, Jean Corbett, Marguerite Spence.

Grade 4: Doris Dickinson, Mary McCall, Helen Rachel, Betty Rivola, Marilyn Moore, Alfred Jennings, Kay Owens, Janice Whetstone, Norma Sorge.

Grade 3: Dagmar Carlson, Janice Dunn, Eleanor Miller, Marise Whidden, Elsie Aierstok, Mary Dailey, Patricia Plumber, Janet Taylor, Marilyn Lothes.

Grade 2: Shirley Sandford, Helen Hampp, Gloria Jones, Robert Nielsen, Joan Bramhall, Joan Hagenbush.

Grade 1: Louise Sommer, Marjorie Ellsworth, Donald McEligot, Mildred Faiss, Mildred Martin, Marilyn Ackerman, Doris Cohen, Bertil Forner, John Keller, Gloria Caruso.

SCHOOL No. 4

Grade 8: Catherine Biase, Charles Kopcsik, Robert Finan, Teresa Calabrese, Frances Fabio, Eunice Hudson, Rose Picciottoli, Sam Alvino, Joe Cicci, Paris Cocco, Vincent Mustacchio, Michael Nardiello, Mary Bisaccia, Carmela Constantino, Concetta Di Pasquale, Katherine La Badia, Angelina Petritto, Florence Riccio, Mary Riccio, Theresa Tobia, Gus Godino, John Lo Coco, Loretta Catalano, Jennie Colarusso, Helen Dopart, Antoinette Mele, Josephine Riccio, Marie Sgobo, Mary Jane Figurelli.

Grade 7: Richard Sannito, Tony Di Lauri, Rose Barbone, Franklin Dymmek, Rocchina Di Pasquale, Mary Evangelista, Anna La Sala, Ida Luca, Aida Passafara, Theresa Pomponio Carmela Sorice, Patsy D'Alessio, Doris Kane, Michael Perrone, Florence Donatiello, Concetta Giannotti, Theresa Preziosa, Anna Rapa, Ann Marie Stefanelli, Genevieve Petrauskas, Frances Maffia, Marie Ippolitto, Lillian Porto, James Corsi.

Grade 6: Amelia Zampino, Fred Pelaia, Ida Miglionico, Angelina Rapa, Vito Picciottoli, Angelina Tancredi, Grace Cuozzo, Rose Christiano, Robert Sibilia, Mary Federico, Audrey Hudson, Dolores Inaugurata, Catherine Serritella, Frank Marra, Frank P. Riccio, Bernice Bass, Florence Caruso, Madeline Domenick, Ervia Taglialatela, Louis Gintella, Emedo Pelosi, John Spagnoletti, Frank Riccio, Nancy Veneziano, Frank Ardino, Anthony Genevrino, William Luca, Juanita Chambers, Fannie Mustacchio, Filomena Domenick, Dorothy Frusteri.

Grade 5: Mildred Albertine, Dorothy Lowery, Concetta Mauro, Alverado Pullie, William Juliano, Philip Mustacchio, Angelina Buttglieri, Angelina Cuomo, Catherine Carfagno, Dorothy Smith, Josephine Pepitone, Antoinette Vezzi, Josephne Preziosa, Sonny Spatrisano, Anna Hoffman, Inez, Lamb, Rose Porcelli, Viola Genevrino, Anthony Buttglieri, James De Palma.

Grade 4: Irma West, Rita Marotti, Marie Guadagno, Rubina Francese, Concetta Cocco, Mina Christiano, Theare Bass, Michael Ugaro, Nicholas Yanuzzi, Josephine Catalano, Anita Sibilia, Savina Unale, Evelyn Gengarelli, Fred Corsi, Rose Salerno, Christine Simmons, Rose Mustacchio, Anna Lee Caesar, Joseph Colarusso, Irving Upchurch, Joe De Lorenzo, Russell Lamb, Catherine Pomponio, Jennie Wood, Mary Ann Zaccone.

Grade 3: Donald Capaner, Anthony Cottone, Emanuel Montalbano, Leo Palamara, Matthew Pipitone, Lawrence Pomponio, Margaret Calamai, Rose Marie Marra, Lucy Giovine, Paul Chusid, Otto Rosamilia, Patsy Tentarelli, Antoinette Buccino, Rose Dimodica, Raffaela Christiano, John Peraino, Marian La Manna, Jennie Rapa, Ruth Sorice, Leonard Bunucci, Joseph Guardabascio, Matthew Petti, James Villano, Salvatore Passafara, Jean Muccigrosso, Lillian Tobia, Josephine Albertine, Violet Carbone, Jean Mele, Jean Noto, Anita Russo, Jean Russo, Irma Fox, Ralph Meloia, Anthony Roberto, Thomas Wynn.

Grade 2: Martin Bartner, Harvey Inman, James Sibilia, Theresa Bollotta, Marie Christiano, Jennie Constantino, Antoinette Tancredi, Anna Palmisano, Catherine Jeloso, Rose Mele, Anna Grillo, Mary Dimodica, Marie Mortelloro, Frank Della Volpe, George Wilks, Joseph Bonanno, Teresa Albanese, Marie Reddavide, Marie Serritella, Egerson Davis, Emanuel Taibi, Anna Marie Basile, Angelina Buscemi, Lorraine Caruso, Lucille Muccigrosso, Palma Salerno, Frances Sica.

Grade 1: Angela Gregoli, Virginia Long, Antoinette Perrone, Filomena Taglialatela, Charlotte Wynn, Joseph Di Modica, Charles Jacober, Andrew Mongello, Filomena Capaldo, Anthony Bruno.

SCHOOL No. 5

Grade 8: Tina Berliss, Dorothy Banta, Beatrice Cory, Frances Gorrin, Vincent Thomas, Betty Gray, Audrey Luhrs, Madeline Williams, Virginia Ackerman, Jeannette Garruto, Spencer Jones, Ralph Castellano, Andrew Maule.

Grade 7: Charlotte Barber, Janet Baureis, Angela D'Alessia, Frances Duffy, Lois Goldschmitt, Mabel Harris, Boyd Hartley, Bob Weigel, Virginia Bagnall, Elsie Butler, Doris Eleder.

Grade 6: Betty Doell, Robert Barber, Louise Luzzi, Ruth Lockhart, Dolores Green, Lois Abrams, Joy Jewell, Jane McNair, Lillias Munro, Barbara Simpson, Dorothy Stanton, Helen Stefanick, Howard Deuringer, Edwin Wills.

Grade 5: Edith Andreas, Maria Blaser, Ruth McLaughlin, Kay Schneider, Rita Marino, Mary Lento, Marie Buonondato, Calvin Watson, Harold Atkins, Lois Weber, Lonnie Bunch, Allen Bohnhoff, Alyce Essayan, Jean Russell, Irene Sadlock, Bernice Van Sickle, William Klein, Muriel Atkins, Marian Lanning, Anna Caravetta, Doris Kessel.

Grade 3: Betty Armstrong, Billy Jewell, Priscialla Watts, Phyllis Sooy, Arthur Tellone, Fern Kubec, Helen Haley, Betty Ann Schmutz, Barbara Lanning, William Brennan, Robert Snedeker, Richard Alpaugg, Michael Laterza.

Grade 2: Muriel Atkinson, Merle Watson, Hugh Murphy, Jack Meyer, Jane Corby, David Danziger, Edward Debold, Barbara D'Heron, George Mallinson, Irene Ward.

Grade 1: Ronald Martin, George Johnson, Paul Simpson, Jimmy Wallwork, Dorothy Gray, Joan Pugh, Stanley Burrington, Victor Hart, Dick Orr, Bobby Stanley, Barbara Baker, Jean Foley, Jean Schofield, Audrey Skiffington, Mary Jane Ward, Patty Kirkup.

SCHOOL No. 7

Grade 8A: Dorothy Buck, Walter Johnson, Betty Freed, Eileen Mayers, Florence Wilson.

Grade 8B: Dorothy Cataldo, Janet Buist, Alice Walsh, Robert Slater.

Grade 7A: Mildred Hornak, Augusta Imperato, Virginia Mott.

Grade 7B: Doris Cassaday, Carmine Cardinale, Herbert Henderson, Mary Ozupko.

Grade 6A: Edythe Billings, Dorothy Mayers.

Grade 6B: Albert Best.

Grade 5A: Mary Peters, William Kitchell.

Grade 5B: Arthur Friedman, Flora Piana, Marjorie Wyre.

Grade 4A: Emma Marsessa, Virginia Fogarty, Leonard Boryszewski, Esther Olsen, Joseph Paganelli.

Grade 4B: Suzanne Seiler, George Harrison, Alvin Outcalt, Clifford Evarts.

Grade 3A: Ruth Holzhauer, Natalie Walsh, George Kleinknecht, John Filippo.

Grade 3B: Barbara Friedlander, Anna Gerino, Elizabeth Mott.

Grade 2A: Robert Christian, John Kuehl, Robert Seiler, Dolores Riley, Lawrence Piana, Lila Marsh, Patricia Dempsey, Barbara Meyer, Alice D'Elia, Maron McTiernan.

Grade 2B: Robert Cassin, Daniel Haight, Arthur Taylor, Bob Sotile.

Grade 1A: Bryna Abrahams, Colleen Cole, Beverly Miller, Cardula Nienhaus, Barbara Oberg, Laverne Outclat, Shirley Viventi, Norman Minker, Arthur Riker.

SCHOOL No. 8

Grade 8A: Betty Apgar, Ida Bonannella, Anna Booth, Muriel Crowther, Mildred Gilmore, Irving Berkowitz, Anthony Ciallella, Peter Desmond.

Grade 8B: Jack Malcolm, Elvira D'Onofrio, June O'Neill, Edith Williston.

Grade 8C: Marie Wrayback, Norma Granger, Jean Grover, Ferdinand Wascoe.

Grade 7A: William Frame, Ward Whitehorn, Virginia Gannon, Catherine Harder, Genevieve Kice, Gladys Hayas.

Grade 7B: Joseph Maselli, Winifred Lincoln, Claire Priester.

Grade 6A: Marjorie Evel, Ruth Pelikan, Herbert Huafler.

Grade 6B: Fred Idenden, Bernard Yaskell, Edith De Feo, Ethland Meserve, Miriam Shaughnessy, Barbara Sturgess, Bertram Bennett, George Granger, Douglas Sharp, Nelson Taylor, Francis Tully.

Grade 5A: Nancy Frame, Ruth Van Horn, Jean Jenkins, Constance Bridge, Alice Chitty, Robert Curtis, Rudolph Boniface, Dorothy Mohre.

Grade 5B: Emma D'Onofrio, Edith Legge, Shirley Staudt, Marion Wakefield, Dorothy Webber.

Grade 4A: Edmund Bechtoldt, Carol Crowther, Charles Wakefield, Dorothy Bush, Mae Donhauser, Gladys Granger, Kathleen Lawson, June Walsifer, Beatrice Wascoe, Cora Edwards, Kenneth Potis.

Grade 4B: Robert Yaskell, Russell Arata, Mary Lu Bodkin, Edith Aisenbrey, Fred Jackson, William Dow.

Grade 3A: Michael Carnivale, Edward Post, Arthur Poyner, Jenny Muscara, Dorothy Paul.

Grade 3B: June Lamoureux, Muriel Alger, Frederick Kirms, Eugene Glancy, Leroy Rossi, Thomas Pici,

Grade 2A: Pearl Haber, Alice Bergamini, June Radler, Theodora Edwards, Betty Paul, Emma Muscara, Roxane De War, Kathlyn Flynn, Nicholas Hagoot, Donald Miller.

Grade 2B: John Donhauser, Dolores Dietz, Mary Del Vecchio, Dorothy Flynn, Viclet Karcher, Irene Mays, Marie Stiscia, Phyllis Wall.

Grade 1A: Joyce Jacob, Phyllis Masekll, Eleanor Riker, Donald Gerhart, Jack Mays, Richard Meyer, Walter Nedoma, Charles O'Neill, Arthur Ruff, Richard Tenpenny.

Grade 1B: Josephine Fortino, Maurine Nelson, Henry Petrin.

SCHOOL No. 9

Grade 8: David Pitman.

Grade 7: Henrietta Rader, Shirley Fritch, Ida Takash, Hortense Forest, Madeline Keating, Joseph Remeika.

Grade 6: Grace Mertz, Paul Keating, Jimmy Hobbs.

Grade 5: Ludwig Kowalski, Lila Clark, Mary Dougal, Ida Pecora, Mary Russo.

Grade 4: Rosalie Distasio, Anna Georgianna, Helen Martin, Phoebe Minard, George Keating.

Grade 3: Frank Takash, George Martin, Edward Knodol, William Gross, Marie Cafone.

Grade 2: James Clark, Vincent Godleski, Gerald Morgan, Joseph Natale, Thomas Wright, Mary Hingher, Mary Ann Carissimo, Alison Pitman, Dorothy Williams.

Grade 1: John Phillips, John Distasio, Siegfried Schlindwein, Carmel Russo, Eleanor Phillips.

SCHOOL No. 10

Grade 8: John Murphy, Alice Cunningham, Rita Jennings.

Grade 7: Isabelle Armstrong, Irma Matt, Lowell Adams, Gerald Janzer.

Grade 6: Fred Zusi, Alice Green, Irene Keddie, Doris Nadel, Jane Emele.

Grade 5: Glenna Mae Clark, Doris Stickel, Harold Foster, Rosemary O'Connor, Mary Santiglia.

Grade 4: Ruth Ness, Audrey Walker.

Grade 3: Lois Hudson, Barbara Lansford, Luella Turner, Flora Boniface.

Grade 2: Robert Fisher, Donald Havas, Eddie McDowell, Jean Lane, Kathleen O'Connor, Charlotte Mercurio.

Grade 1: George Stickle, Regina Coogan, Grace Lynch, Virginia Zandee, Audrey Lynas.

BELLEVILLE HIGH SCHOOL

Seniors: Betty Gibson, Sophie Madler, Alice Moroz, Jean Scaperotta, Irene Scholtz, Mary Jane Walker.

Juniors: Louis Battoglia, Robert Cook, Ruth Drentlau, John Idenden, Harold Johnson, Pearl Lindenbaum, Dorothy Matt, William Parmer, Margaret Revill, Doris Rosenbluin, Corwin Stickney, Daniel Wascoe, Charlotte Wenning, Ethel Williamson.

Sophomores: Leonard Atkins, Hugh Bennett, Marie Capanear, Louise Hancock, Irving Levine, Ralph Lilore, Helen Lowenberg, Margaret Mallinson, Sarah Pascal, Dorothea Schetlick, Constance Wascoe.

Freshmen: Rita Bennett, Gloria Eleder, Edith Frey, Lucille Gallagher, Dorothy Kastner, Robert Klein, Eldon Kunze, Claire Maguire, Jean McNair, John Rapp, Paul Schnitzer, Watson Stewart, William Trier, Kathleen Tucker, Herminie Wehrle, Darrell Zink.

BUMSTEAD'S WORM SYRUP

Reliable remedy developed by a physician in his practice for expelling large round worms, pin worms and whip worms. For children and adults. A mother stated that ½ bottle expelled 132 worms. Stood the test for 75 years. Pleasant to take. Druggists. 50c a bottle.

Est. C. A. VOORHEES, M.D., PHILADELPHIA, PA.

WALLPAPER TRIMMED FREE!

This free service is always available to our customers. And the person who has worked for hours with a hand scissor will appreciate what a life-saver this is.

Thibaut's Wallpaper in Stock 7c roll and up

Wallpaper paste - - - - 15c a lb.

Benjamin Moore's Paints Phone Delivery Thibaut's Wallpaper

THIS CERTIFICATE PRESENTED AT OUR STORE, ENTITLES THE HOLDER TO 5% OF FREE MERCHANDISE ON PURCHASES OVER A DOLLAR.*

*Excepting Lead, Oil & Turpentine Friday, May 21, 1937

Yudin's PAINT STORE

114 WASHINGTON AVE. Belleville 2-2941

JERSEY GIANT

FREE PARKING For 1,000 Cars

928-948 Passaic Avenue, East Newark Walking distance from Clay Street Bridge

Fruits and Vegetables
Friday and Saturday Only

Fresh Green PEAS lb. 6c
New Florida POTATOES 10 lbs. 23c
Stringless BEANS lb. 9c
Winesap Eating APPLES 3 lbs. 19c
Home Grown ASPARAGUS original bunch 15c
New Texas ONIONS lb. 2c

Dairy Department
Friday and Saturday Only

Jersey Giant Creamery COUNTRY ROLL BUTTER lb. 33c "FULL 92 SCORE"
Finest Creamery CREAM CHEESE lb. 23c
Selected Large White LEGHORN EGGS in cartons doz. 29c GUARANTEED FOR BOILING
Fancy Wisconsin Creamery MUENSTER CHEESE lb. 19c
Selected Brown and White EGGS in cartons doz. 22c

Bakery Dept.
Friday and Saturday Only
FINEST 15c SIZE
Sponge Layer CAKES
Limit 2 10c

Luncheonette
Friday and Saturday
The Biggest Jumbo Sundae Yet!
2 heapful scoops of luscious Ice Cream topped off with nuts, fruits & whipped cream
15c worth for 10c

Liquor Dept.
BEER
NO DEPOSIT BOTTLES
3 for 19c
LIMIT 6
Friday and Saturday Only

Candy and Crackers
Assorted Gum Drops 2 lbs. 15c
Weston's Crackerettes pkg. 11c

A MONTH OF SMASHING BARGAINS

The finest Quality Foods. The kind you like to buy. Such as Del Monte, White Rose, Libby, Uco, Blue Label, Heinz, and a host of others.

All prices cut down to cost or below in every department. Over 10,000 of your friends and neighbors are now doing their shopping at the Jersey Giant Super-Market regularly. JOIN THE PARADE OF THRIFTY SHOPPERS.

FREE — FREE

25 cases of "SUPERFINE" canned goods given absolutely free to 25 Jersey Giant customers.

Come and find out about our guessing contest. Nothing to buy.

STARTS TODAY

GROCERY DEPARTMENT

FRIDAY AND SATURDAY

COFFEE Maxwell House Del Monte Astor (New Pack) 1 lb. Vacuum Can 23c
Del Monte TOMATO SAUCE Reg. size can 3 for 10c
Del Monte or Uco PURPLE PLUMS Largest Can 10c
SUPER SUDS Giant Size Reg. Pkge. 13c

ALL WEEK SPECIALS

HEINZ KETCHUP 14 oz. bottle 15c
HEINZ BABY FOODS 3 for 23c
HEINZ SOUPS 2 for 25c Except Clam Chowder, Consomme, Gumbo
TENDERLEAF TEA 3½ Oz. 13c 7 Oz. 25c
CORN FLAKES, Jersey Brand Reg. size box 5c
Superfine Fancy Grade "A" CARROTS and PEAS No. 2 can 9c
DWARFIES Puffed Wheat or Puffed Rice Large box 6c
Gerbro APRICOTS Whole, Peeled, Largest Can 5c
Greenwich Strawberry or Raspberry JELLY, 2 lb. jar 19c
Seaside Imported SARDINES In Olive Oil Reg. size 3¾ oz. can 2 for 11c
"JERSEY" KETCHUP Large 14 oz. bottle 8c
LIBBY TOMATO JUICE Reg. size tall can 5c
SEMINOLE TISSUE, 1000 count 3 for 14c
ROYAL DESSERTS 3 for 13c
LYE, Watch Dog Brand Reg. size tall can 6c
OLD DUTCH CLEANSER Reg. size can 3 for 19c

P & G NAPHTHA SOAP 7 for 25¢
IVORY SOAP Large 2 for 19¢
IVORY SOAP Medium 3 for 17¢
CAMAY SOAP 3 for 17¢
SELOX 12¢
PALMOLIVE SOAP 3 for 16¢
OCTAGON CHIPS 17¢
WELCH GRAPE JUICE Pints 19¢ Quarts 37¢
BLUE LABEL G. B. CORN, No. 2 Can 12¢
BLUE LABEL DICED CARROTS 9¢
BLUE LABEL SUCCOTASH 13¢

STORE HOURS: Mon., Tue., Wed., 9 A. M. to 7 P. M.—Thur., 9 A. M. to 9 P. M.—Friday and Saturday, 9 A. M. to 10 P. M.

Prices Effective Fri., May 21 to Wed., May 26 Incl. WE RESERVE THE RIGHT TO LIMIT QUANTITIES

Meat Department
8 Hour Special—Friday Only
From 2 P. M. Till Closing

Fresh Killed Large Fancy Fricassee or Salad Chickens 17½c 5-6 lb. size

ALL WEEK SPECIALS

Small Legs—Rumps of MILK FED VEAL, 4-6 lb. 18c
Fancy Milk Fed YOUNG FOWL, 3-4 lb. size 24c
Roulettes of MILK FED VEAL, all solid meat 21c
Rib Veal CHOPS 21c
Breast of VEAL 12c
Gobel's Sugar Cured Smoked Cali lb. HAMS 18½c Short Shank—5-6 lb. size
Prime Ribs of BEEF lb. 25c First Six Ribs
Boneless Rolled Chuck Pot Roast lb. 25c Solid Meat—Very Tender
PORTERHOUSE SIRLOIN ROUND STEAKS Lb. 32c Choice Steer Beef
Swift's Sugar Cured SLICED BACON 1-2 lb. pkg. 13c
Cudahy's Sugar Cured Bacon SQUARES 2-3 lb. size 18c
Fancy Large Roasting CHICKENS 4-5 lb. size 25c
Finest Quality Hard SALAMI, lb. By the piece 29c
Armour's Quality Ham BOLOGNA, lb. By the piece 15c
Armour's "Star" FRANKFURTERS Lb. 23c The Best You Ever Tasted

TOBACCO DEPT.
LUCKY STRIKE OLD GOLD Tins of flat fifties 200 Cigarettes $1.08
Camel - Lucky Strike - Chesterfield - Old Gold - Raleigh a Pack 12½c

Ready to Wear
Friday and Saturday Only
Children's 3 to 8
Coveralls and Playalls
Chambrays, Coverts and Seersuckers—Short sleeves, sleeveless and button shoulder Reg. 50c 37c

Fish Dept.
Fresh Porgies or Fresh Whiting, lb. 5c
U Clean Em
Fresh Boston Mackerel Fresh Butter Fish or Fresh Flounders lb. 9c
Fresh Fillet or Haddock lb. Codfish Steaks 12½c

Shoe Repairing
Friday and Saturday Only
Reg. 25c Size
SHOE WHITE CLEANER 5c

TWO BIG STORES
120 and 531
WASHINGTON AVE.
Telephones
BElleville 2-1548 - 3646

KARLIN'S CUT RATE DRUG STORES

WATCH FOR OUR WEEKLY SPECIALS IN THIS PAPER

TWO BIG STORES
120 and 531
WASHINGTON AVE.
Telephones
BElleville 2-1548 - 3646

Churches

GRACE BAPTIST CHURCH
Corner Bremond St. and Overlook Ave.
Belleville, New Jersey
Frederic F. Foshay, Pastor

Sunday, church school, 9:45 A. M. Morning worship, 11 A. M. Sermon: "The Immortality of the Soul." B. Y. P. U., 6:45 P. M. Evening service, 7:45 P. M. Sermon: "Higher Than Sacrifice."

Tuesday, 8 P. M., church prayer meeting.

FEWSMITH MEMORIAL PRESBYTERIAN
O. Bell Close, Minister.

Sunday, 9:45 A. M., church school. 11 A. M., public worship. Dr. Close will talk on "The Court of Last Resort." 8 P. M., young people's meeting.

Monday, 8:30 P. M., the Fellowship Circle fashion show will be given by the Clara May dress shop. Special music and refreshments.

Tuesday, 8 P. M., meeting of the board of trustees.

Wednesday, 12 to 1:30 P. M., Guild Group penny luncheon.

The Girls' Clubs meet every Wednesday at 3:30 and 7 P. M. Meetings of the Boys' Clubs every Thursday at 4, 7, and 8 P. M.

WESLEY M. E. CHURCH
Rev. Edgar M. Compton, Pastor

Sunday, 9:30 A. M., church school. 10:45 A. M., morning worship; 6:45 P. M., Intermediate Epworth League; 7 P. M., Senior Epworth League; 7:45 P. M., evening worship.

Monday, 7 P. M., junior choir rehearsal.

Tuesday, 7:30 P. M., Boy Scout Troop No. 4.

Wednesday, 8 P. M., mid-week prayer and praise service. 3:30 P. M., Junior Epworth League.

Thursday, 7:30 P. M., senior choir rehearsal.

The April-May group of the Young Woman's Auxiliary will hold a miscellaneous party in the auditorium of the Coco Cola Bottling Co., First avenue and Sixth street, right off Bloomfield avenue next Thursday, May 27. There will be several fine door prizes and a prize for each table at play. Time 1:30 until 5 P. M. Transportation by private car will be arranged if the chairman, Mrs. H. L. Hamilton is notified. Call Belleville 2-8834J.

A rummage sale will be held during the week of May 24 in a vacant store near Groner's on Washington avenue. Those having articles suitable for the sale phone Mrs. Edward Young or Mrs. George Young and the articles will be collected.

The Junior Choir won third place in the metropolitan audition of junior choirs last Saturday afternoon. The prize was a bronze plaque.

CHRIST EPISCOPAL CHURCH
Rev. Peter R. Deckenbach

Trinity Sunday. Holy communion at 7:45. Morning prayer and sermon at 11 o'clock; topic: "The Doctrine of the Trinity."

In the evening at 8 o'clock, there will be a memorial service, and this will be the last of the evening services for this season.

On Sunday afternoon at 4 o'clock, there will be a meeting for men, at Trinity Cathedral, Newark, in the interests of the newly organized Laymen's Missionary League. It is hoped that a number of the men of Christ Church will attend.

Twenty-five from the local branch, attended the annual diocesan banquet of the Girls' Friendly Society at the Mutual Benefit auditorium, Broadway, Newark, last evening.

They were the president, Miss Frances M. Williamson, Mrs. George A. Kelsall, Mrs. Harvey W. Mumford, Mrs. J. Harry Edwards, Mrs. Frederick Idenden, Mrs. Florence R. Smith, Miss Mary Staniar, Miss Bessie Halstead, Miss Margaret Pride, Mrs. Alfred J. Kirk, Mrs. Gus Kistner and the Misses Alyce Miller, Hazel Franklin, Elsie Kaluzer, Ann Kelsall, Edith Kistner, Elaine Martin, Doris and Margaret Miiller, Eleanor Pozzo, Bessie Reitzel, Gladys Reyle, Josephine Van Dyke, Elsie Walker and Ruth Williamson.

The local branch is preparing for its annual mother and daughter night, which will bring the season to a close on Wednesday evening, June 9.

Rev. Peter R. Deckenbach was the speaker at the Spring meeting of the Diocesan Altar Guild, held in Christ Church, Ridgewood, on Friday. Mr. Deckenbach talked on "Altar Guild Work." His talk was followed by a forum for discussion, with questions on the subject. Mrs. J. Harry Edwards, directress of the local Altar Guild, Mrs. David I. Boyd, Mrs. Frank Carroll and Mrs. Harvey W. Mumford attended the meeting.

Mr. Deckenbach, Mrs. Mumford, Mrs. Edwards, Mrs. Carroll and Mrs. Frederick Idenden are attending the annual presentation service of the Women's United Thank Offering at St. Peter's Church, Morristown, today. The preacher will be Rev. Horace W. B. Donegan, rector of St. James' Church, New York City.

There will be a meeting of the vestry at the parish house, this evening.

A meeting of the Evening Guild will be held on Tuesday evening.

The Ladies' Guild will meet on Thursday afternoon at 2 o'clock. The president, Mrs. Harvey W. Mumford, will preside.

On Friday afternoon, June 4, under the auspices of the Ladies' Guild, there will be a card and game party in a Newark company's auditorium, beginning at 1:30 o'clock. Mrs. Horace B. Winship and Mrs. G. Edwin Pratt are co-chairman.

On Friday afternoon, June 11, the Guild will sponsor a bus ride to East Ridgelawn Cemetery, Delawanna. It is hope that a large number will go. Mrs. Cora M. Minion and Mrs. Mary F. Apperson are co-chairmen, for this trip.

BELLEVILLE REFORMED
Main and Rutgers Streets, Belleville.
Rev. John A. Struyk, Pastor.

Thursday afternoon the Woman's Missionary Society held a luncheon at the chapel. Mrs. Luman Schafer of Japan spoke on conditions in that country. She has been a missionary to Japan for 18 years and will soon return. Mrs. Struyk is the president of the society.

Friday, 7:30 P. M., the Senior choir will meet at the church under direction of John Markoe, pianist.

Sunday, 9:45 A. M., church school. A class for every age. Howard Goodale is the superintendent, assisted by Mrs. Thomas Trooien in the primary department and Mrs. Walter Price, the beginners' department.

10:50 A. M., morning preaching service. The pastor will speak on "The Value of the Christian Sabbath." All friends and strangers are invited.

7 P. M., Young people's service. Mrs. Struyk is the speaker. Edgar Bloemeke will be in charge of the program. All young people invited.

8 P. M., evening sermon and prayer. The pastor will speak on "The Joy in Living." Everybody invited. The young men will assist the pastor in the service. John Radin will lead the congregational singing with his trumpet. John, our student for the ministry, will graduate from the academy of the Bloomfield Seminary this Thursday night.

Tuesday, 7 P. M. Girl Scout Troop No. 9 meets at the chapel with Miss Edna Baun, captain.

Wednesday, 8 P. M. Mid-week service. The pastor will speak on "The Christain and Prophecy." Everybody invited to come and hear about the Christians' future. An offering is received.

Mr. Price, treasurer of the renovation fund, announces that the debt on the church property is reduced to $574. He desires that this small small amount be cancelled as soon as possible.

Mr. Strauss, financial secretary, announces that the income to the church has increased much since the every member canvass. The increase is about 35 per cent.

George Zinkand told the board of Consistory last Friday night that the trust funds of the church are all in fine shape and the income is increasing. He says the old church weathered the depression in fine condition and looks for much better conditions. Mr. George Zinkand is treasurer.

ST. PETER'S R. C. CHURCH
William street, Belleville
Rev. Joseph M. Kelly, Pastor.
Rev. John S. Nelligan, Asst. Pastor

Sunday masses at 6, 7:30, 8:30, 9:30 and 11 A. M.

Confessions Saturday from 4 to 6 P. M. and from 7:30 to 9 P. M.

Masses are held at 5:30, 7 and 8 A. M. the first Friday in each month. On Holy days of obligations there are masses at 5:30, 7, 8, and 9 A. M.

ST. ANTHONY'S R. C. CHURCH
55 Franklin street, Silver Lake.
Rev. Cataldo Alessi, Pastor

Sunday masses at 6 A. M., 7:30 A. M., 9 A. M. and 11 A. M. Children's mass at 9 A. M.

Devotions in honor of St. Anthony and St. Liberatore every Tuesday evening at 7:30 o'clock.

CONGREGATION A. A. A.
317 Washington Avenue
Rabbi Rubin R. Dobin.

Regular Kabolas Shabbis services will be held by the Congregation Ahavas Achim Anshe this evening. The services will begin at 7:30. Sabbath morning services will begin at 9 A. M. promptly. The junior congregation will conduct its own children's service at 10. Rabbi Rubin R. Dobin, of the congregation, explains the Torah portion of the week to the children every Saturday morning.

Sunday School will conduct its sessions as usual at 9:45. A group of children will attend in a body, the state convention of Young Judea, in Jersey City, this Sunday morning. The Progress Club will hold its regular bi-weekly meeting Monday night. Wednesday afternoon, from 4 to 6 is club day for the junior congregation. The Macabbean boys, under the direction of Rabbi Dobin, and the Junior Judaeans, under the leadership of Miss Pearl Brown, will meet then, and engage in their projects. The Progressive Judaeans, under the guidance of Miss Pauline Rosenblum, will meet Wednesday night at 8. All children are welcome to join these groups.

The Sisterhood of the Congregation will stage theeir annual garden party, Wednesday night, June 16 on the spacious lawn of Mrs. Barney Miller, 134 Floyd street.

Established 1905

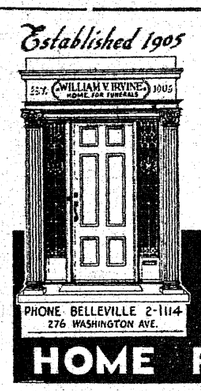

Where services are conducted in a quiet, dignified and courteous manner.

WILLIAM V. IRVINE
HOME FOR FUNERALS

Newark

REDEEMER LUTHERAN CHURCH
Broadway at Carteret Street
Newark, N. J.
Paul F. Arndt, Pastor

Morning service, 10:45. Sermon subject: "Adoration of the Godhead." Sunday school and Bible class, 9:30 A. M. German service, 8:30 A. M.

NUTLEY

ST. MARY'S R. C.
Melrose Street, Nutley
Rev. James J. Owens, pastor.
Rev. James Glotzbach, asst. pastor.

Sunday masses at 7, 8, 9, 10 and 11 o'clock. Holiday masses, 6, 7, 8 and 9 o'clock. First Friday masses, 6 and 7 A. M. Communion at 8 A. M. Confessions, Saturday, 3:30 to 6 P. M. to 7:30 P. M., always heard on vigils of holy days.

Communion Sundays: First Sunday. 8 o'clock mass, Rosary; second Sunday, Holy Name, 8 o'clock mass; third Sunday, 8 o'clock mass, Children of Mary and Angels Sodality.

Meetings: Rosary Society, first Sunday, at 3:30 P. M.; Angel's Sodality and Children of Mary, third Sunday at 3:30 o'clock. Thursday evening after second Sunday, Holy Name meeting.

Knights of Columbus meeting, second and fourth Monday, 8 P. M.; Catholic Daughters of America, first and third Monday, 8 P. M.

Sunday school after 9 o'clock Mass every Sunday from October to June.

October and May devotions every Tuesday and Friday evenings during those months at 8 P. M. First Friday devotions, 8 P. M.

Choir rehearsals, Friday evenings at 8 o'clock. Boy Scouts, Thursday, 7 P. M.; Girls Scouts, Tuesday, 3:30 P. M. Daily masses, 6:45 and 730 A. M.

Six Holy Days:

1.—Circumcision, January 1; 2.—Ascension Day, 40 days after Easter; 3.—Assumption, August 15; 4.—All Saints, November 1; 5.—Immaculate Conception, December 8; 6.—Christmas, December 25. Lenten devotions, two evenings each week.

Wesley Men To Hear Judge Walter Van Riper

Will Speak at Annual Banquet Monday Evening

The annual banquet of the Wesley Men of the Wesley Methodist Episcopal Church will be held Monday evening in the church. Judge Walter D. Van Riper will be the speaker.

A good program has been arranged featuring the Copestone Quartet, John M. Rainie, tenor; Newton Young, baritone; Thomas Wallwork, second bass and James Mackie, bass. Jack McKnight will entertain with magical feats and music will be furnished by Judson Coulther and the Three Hawaiians. John Franco will play a specialty number on a dolcema.

The evening has been arranged by the men's entertainment committee, George E. Herpich, chairman. Special committees are decorations, J. C. Wildey, Harry Lonie, Robert Kidney and Christain P. Hansen; speakers, Everett B. Smith; tickets, Howard J. Virtue, Joseph Kirms and Charles H. Thompson, Jr.

READ THE NEWS

In the SPOTLIGHT

At last mention has been made of reviving athletic relations between Belleville and Nutley high schoots. The latter movement has taken time enough and the sooner actual competition is started the better we will like it.

We think that neighborly contests are profitable in two ways. First, it teaches both player and spectator the intelligent quality known as good sportsmanship, and secondly, it would be a highly profitable financial venture.

So let us go right ahead and play.

Wonderful, indeed, is the modern transportation code. Plans have been carried out so that the pictures of the coronation will be carried across the Atlantic and be ready for exhibition in America soon afterward.

Many of those so-called miraculous feats have been planned and executed by the well-known aviation hero, Dick Merrill, and his contemporaries.

It is our wish that they shall always enjoy the highest possible success, for what they do is an aid to many phases of our own personal lives.

Some concern has been aroused over a letter written by United States Ambassador Dodd to several prominent Congressional members. In the letter he states that there is a man in our country with a fabulous fortune and the backing of a powerful faction who wishes to place that man in the position of an American dictator.

Ambassador Dodd may have had a definite scheme in mind when he wrote that letter. For instance, it might have been written in an attempt to gather the Congressional members within the folds of the New Deal and enable the administration to pass all of their extravagant laws, but even if the latter is false and the former not a mistruth it is hard to believe that a dictatorship will ever replace our present form of government. Our population is a liberty-loving one, and any attempt to place us under the yoke of an oppressive government would meet wtih overwhelming opposition.

Training Course Notes

The final meeting of the Belleville Scout leaders' training course was held at the Washington avenue fire house, last evening. The speakers were: Don W. Moyer, scout executive of Robert Treat Council, on "Council and Troop Service"; Claude Nixon Troop 9, Irvington, "Special Troop Events"; Louis E. Cooke, assistant field commissioner in charge of sea scouting, "Senior Scouting"; and Charles P. Gebhard, commissioner of the council, "Commissioner's Service to the Troop."

About twenty Belleville men have attended the various meetings. Harvey W. Maden, assistant executive of the Robert Treat Council, has supervised the course. Pearson Kane has acted as scout master. The men are planning a week end trip in connection with the course to Camp Mohican, near Blairstown for a weekend in June. All scouters will be welcome. Those wishing to go should contact Harvey W. Mumford, 10 Oak street, Belleville 2-2043M, who has been scribe for the course.

Sunday School Social

Belleville Reformed Sunday School Tuesday evening held another of the monthly business meeting at the home of Mr. and Mrs. H. Goodale, 11 Van Rensselaer street.

After the business session Mr. Goodale was presented with a combination lamp and smoking stand in commemoration of his sixth year as superintendent of the Sunday school. The gift was also given in honor of Mrs. Goodal's birthday and was presented by Mrs. Margaret Price through the auspices of the teachers and officers of the department.

Included among those present were Mr. and Mrs. J. R. Struyck, Mrs. B. Scargeant, Mr. and Mrs Radin, Mr. and Mrs. Gnatz, Mr. Fred Wolff, Mr. John Radin Jr., Mrs. R. Wermuth, Mr. and Mrs. T. Trooein, Mr. R. Wolff, Mr. D. Lamb, Mr. F. Woodward Jr., Mrs. Joseph Kimball, Mrs. Mary Price and the Misses Beatrice Rollin, Ethel Johnston, Elizabeth MacFayden, Agnes Johnston, Frances Place, Emily Wolff, Edna Baun, Grace Martling and Julia Sulis.

The BUSINESS LETTER

By MARTIN COOK

For the past few days signs of a further easing of industrial activity were apparent. Carloadings were slightly less than the week previous; automobile production was less; electric power production followed the seasonal trend to lower figures, but still kept well above last year's totals.

On the other hand the gain noted in engineering contracts brought figures up to more than double those of the 1936 period, with the trend constantly upward.

In the merchantile world accumulated inventories may cause a definite lull during the summer but the feeling is general, that, if it does appear, it will be of comparatively short duration.

Basic trade conditions remain good and a large volume of business is anticipated. With the increases in pay recently granted, thus enlarging the buying power of so many, this hope should be converted into reality.

The General Motors Corp., in its quarterly statement, points out that the hourly rate is some 40 per cent higher than the average of all manufacturing industries in the country. On account of labor troubles earnings for the quarter were below the 1936 period, but output was gaining and the outlook was considered good.

Steel operations were on a lower plane and are now reported as being 90 per cent of capacity with enough orders to keep at about that figure through July. The possibility of strikes in many plants may alter the picture.

The oil trade is preparing for record demands for crude oil and looks forward to dividends at the highest level in several years.

Comparison of the 1937 quarter of general business activity with that of last year are favorable. Three hundred and fifty industrial companies reported, that, in spite of labor disturbances and floods, earnings were 54 per cent over last year. Second quarter earnings are expected to show substantial gains over the previous quarter.

With farm income, for April, estimated at $830,000,000, a gain of nearly 18 per cent over March, chain order stores report a much better business. Sales for four months were 15.2 pe cent more than the same period last year.

The outlook for further gains in freight and passenger traffic is making railroad officials take an optimistic view of the immediate future. Reports by many roads for both the current quarter and last year generally reveal much larger earnings. Better business conditions and reduced fares are given as reasons for the gain, in passenger revenue, of $11,182,941, by the Baltimore & Ohio.

It is apparent that the persistent rumors regarding a change in price of gold has tended to restrict business in the financial world. The outbreak of fresh labor troubles, both actual and threatened, was a principal cause of the very sharp sell off in the security markets.

With the signing of agreements by the steel producers and CIO to ballot under the Wagner Act, sentiment improved and much of the lost ground was regained. Volume however was still on a very low level and interest was lacking.

Editor's Note—Questions pertaining to securities and investments addressed to Martin Cook in care of this paper will be answered promptly.

Local Girl Secretary Of Syracuse Fraternity

SYRACUSE, N. Y., May 21—Miss Ruth L. Buckley, daughter of Mr. and Mrs. A. Buckley of 24 Tiona avenue, has been elected recording secretary of Theta Sigma Phi, national professional and honorary journalistic fraternity at Syracuse university.

Preceding the election of officers, plans were announced for the matrix table banquet, annual meeting of actives and alumnae, to be held soon. Miss Florence James, past president, will act as toastmistress.

Miss Buckley, a junior in the School of Journalism, is a member of Sigma Kappa, social sorority, and is on the staff of the Daily Orange, undergraduate newspaper, and the Syracusan, undergraduate magazine.

At Atlantic City

Recent guests at Chalfonte-Haddon Hall, Atlantic City, were the Misses Catherine F. Comesky, 24 Prospect street; Estelle M. Powers, 78 Division avenue; Regina R. Lynch, 175 Tappan avenue; Ethyl Van Dusen, 176 New street; Marion C. Naylor, 23 Van Rensselaer street, Vivian Kilpatrick, 146 Linden avenue, and Dorothy J. Gardner, 27 Linden avenue.

Scholarship Offered Girls at College of Saint Elizabeth

A $1,000 scholarship, the gift of the Catholic Daughters of America, State Court of New Jersey, will be open at the College of Saint Elizabeth, Convent, N. J., in September, 1937. The scholarship is open to any Catholic girl who is a resident of the state and a high school graduate fulfilling the requirements set by the committee on scholarships at the college. Applicants must offer the fifteen units of high school credit required for regular admission, rank in the highest quarter of the class, and be recommended by the pirncipal of the high school as qualified for college work.

The scholarship will be awarded on the merit of competitive examinations which will be held Saturday, June 12 at 9:30 A. M. in the administration building of the college and in Saint Peter High School, Somerset street, New Brunswick. Two examinations, a scholastic aptitude test and a scholarship achievement test will be given. For neither examination is special preparation required. Luncheon will be served to the scholarship candidates at 12:30.

Those who wish to compete must apply in person or by letter to the dean, Sister Marie Jose, not later than May 25. With the application must be submtted evidence that all requirements have been met. A fee of two dollars will be charged to cover the cost of the examination.

Musical Party

Mildred Drentlau, pianist and teacher, held a musical party on Saturday afternoon for her pupils and their guests. She was assisted by Miss Helen McNair, who is also a Belleville teacher.

The children present included Lillian Porto, Jona Cottier, Doris Kessel, Dorothy Cataldo, Phyllis Conklin and John McEvilly.

Those who played are Doris Kessel, Lillian Porto and Dorothy Cataldo.

Hostesses for the afternoon included Doris Kessel and Dorothy Cataldo.

Miss Drentlau will appear this evening on a program presented by the Woman's Club of Bloomfield.

Christian Endeavor

Belleville Reformed Christian Endeavor Society will have Mrs. John A. Struyk as guest speaker Sunday. Edgar B. Bloemeke, prayer meeting chairman, will preside and introduce Mrs. Struyk.

The prayer meeting committee is considering plans for a final service on June 13. A guest speaker with special music will be featured.

"Just like they're going wild about the distinctive jewelry on display over at VICTOR HART'S. Everybody says VICTOR HART'S selection can't be beat anywhere when it comes to QUALITY!"

Victor Hart
DIAMONDS · WATCHES · JEWELRY
WATCH AND JEWELRY REPAIRING
457 WASHINGTON AVE
BELLEVILLE 2-2086

Be Prepared for Summer

We have a full line of
Cottons for Street Wear $1.95
Closing Out Coats & Suits
Millinery ..... $1 and up
Hosiery ..... 59¢ & 84¢
BLOUSES — SKIRTS
DRESSES from $3.95 up
All Articles At Very Reasonable Prices

Clara May Dress Shop
122 Washington Avenue
BELLEVILLE, N. J.
Phone BElleville 2-4967 Open Evenings

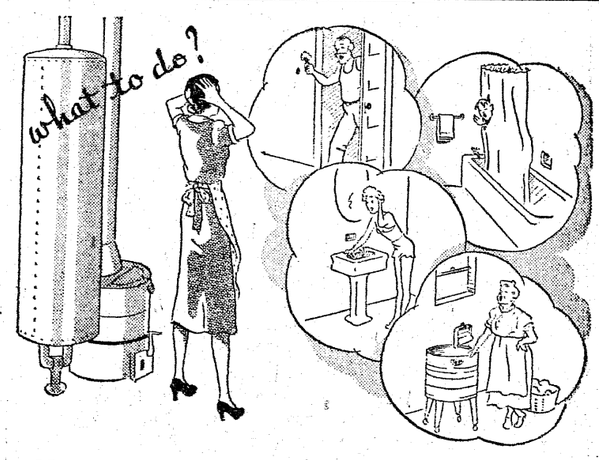

Everybody wants HOT WATER!

Water—water—where's the hot water?

Mother has enough supervising to do without having to think about the hot water supply from morning till night; without the up-and-down-hikes to tend a pot stove or to light, "keep track" and turn off a heater.

Put an end to the problem once and for all—by installing 100% automatic hot water service by GAS. From then on—all the hot water everyone needs without ever waiting for it. Continuous, 140 degree hot water service at a cost of only 12¢ a day for the average family.

Just talk with your local plumbing or heating contractor or communicate with Public Service. A water heating representative will gladly call and estimate the cost for automatic service in your home.

PUBLIC SERVICE

A-5292